FOR REFERENCE
Do Not Take From This Room
OEMCR

Weston High School Library
Weston, Massachusetts 02193

Digitized by the Internet Archive
in 2018 with funding from
Boston Public Library

https://archive.org/details/westonhighschool1965west

THE KEY

WESTON HIGH SCHOOL
WESTON, MASSACHUSETTS
1965

EDITOR-IN-CHIEF:
Kristina Van Nostrand,
BUSINESS MANAGERS:
Joel Covington and Lewis Gangi,
PRODUCTION EDITOR:
Maria Woodside,
PHOTOGRAPHY EDITORS:
Nancy Benotti and Marcia Howe,
SENIOR EDITOR:
Patricia Johnston,
ART:
Fred Ewers,
TYPING:
Marybeth Casey,
LITERARY:
Kathryn Donaldson and Lynne Slater, Leslie Townsend and Bruce Everett, Susan Revotskie and Barbara Phillips,
LAYOUT:
Patricia Requa and Sam Ellsworth, Kim Ferrelli and Steve Mallett,
SPORTS:
Dale MacKay and Steve Walsh.

TABLE OF CONTENTS

Ref
371.8976
C-1

FOREWORD.....3

MEMORIAM 4

DEDICATION 5

FACULTY

AND STAFF.....6

ACTIVITIES 22

SENIORS.....38

UNDERCLASSMEN

.....70

SOCIAL LIFE.....90

SPORTS 102

ALUMNI 126

ADVERTISING...128

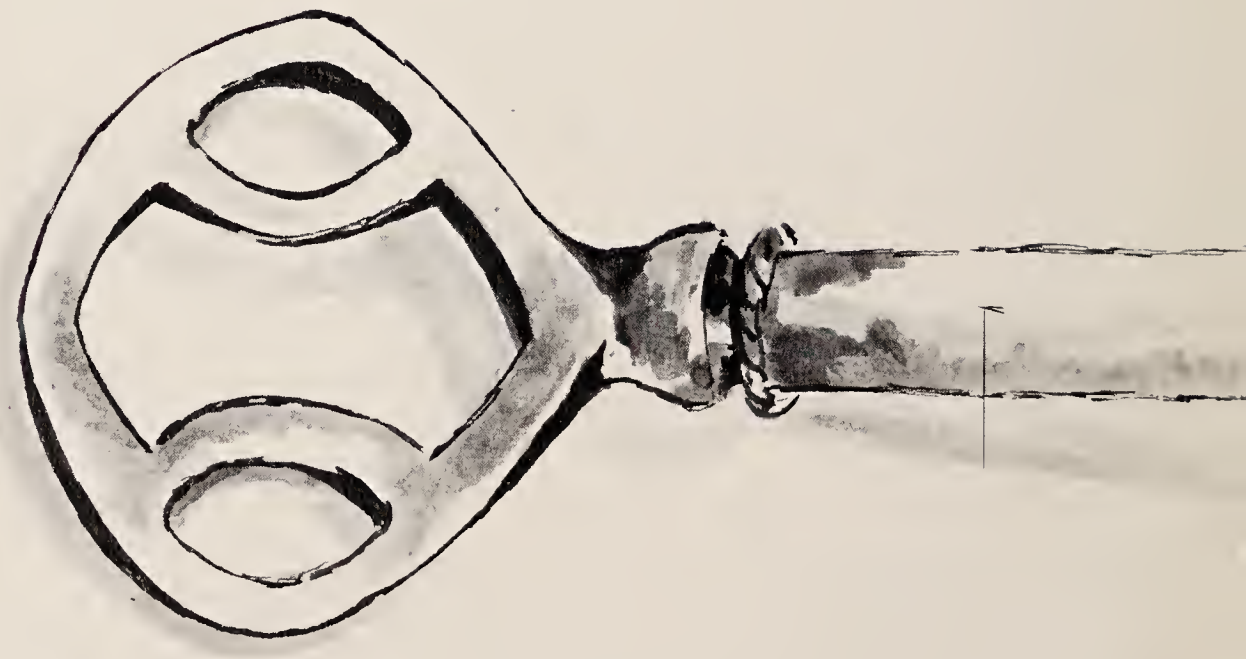

FOREWORD

Sleepy smiles and thin sunlight
mud-spattered yellow and exhaust
the grinding of gears
a jolting stop . . .
And a new school day

Blur of smiling faces
rushed in jammed corridors
clanging locker doors and jumbled hi's
"and this concludes the morning announcements"

Sprawling white algebraic symbols on Black
Deep Concentration and The Big Picture.

Fleeting moments in cafeteria lunch line
veal cutlets and waxed beans
Freshly Sponged white table tops
"Only Four to a table"

Test tubes and "colored chemicals"
penetrating odors from effervescing fumes
The Hydrogen Atom
two Styrofoam balls
glued with Elmer's

Scratched—red letters on baby blue exam notebooks
Innocent white envelopes
from Data Processing
"Well, anyway, they're over" . . .
RELIEF

Screams on a crisp fall Saturday
Colors blurring in Motion
"Lean to the left, lean to the right"
VICTORY

"Baby, baby—Baby, don't leave me"
Contorted figures and vivid movements
The Monkey
Laughter to a Beat
in the darkened cafeteria

White dresses and red carnations
in Procession on Green
Tears mingled with Smiles
A white Scroll and gold tassel

These are The Memories
Now PAST . . .
yet PRESENT . . .
for they live within us
still FUTURE . . .

IN MEMORIAM

MRS. HARRIETT NELSON

During her years at Weston High School, Mrs. Nelson shared with others her love for the French people and for their great traditions of culture and learning. She provided variety in her classes by encouraging the study of French culture as well as French language. Mrs. Nelson and her quiet, organized teaching will be missed by Weston students.

DEDICATION

Sound thinking and good judgement are vital ingredients to a successful organization. This is why the class of 1965 has been so fortunate to have you as its class advisor during our most important years in high school. You have always been anxious to help us and your steady influence has enabled the class to deal effectively with many tight situations. We'll never forget the confidence you gave us before the Variety Show, the enthusiasm which sparked our class outings, and the encouragement before the Prom. Many were the times the boys were advised, "You better get on the stick and ask her before someone else does!" You will be an important part of our high school memories. For all you have done for us, we dedicate this yearbook to you, Donald Gearan.

FACULTY AND STAFF

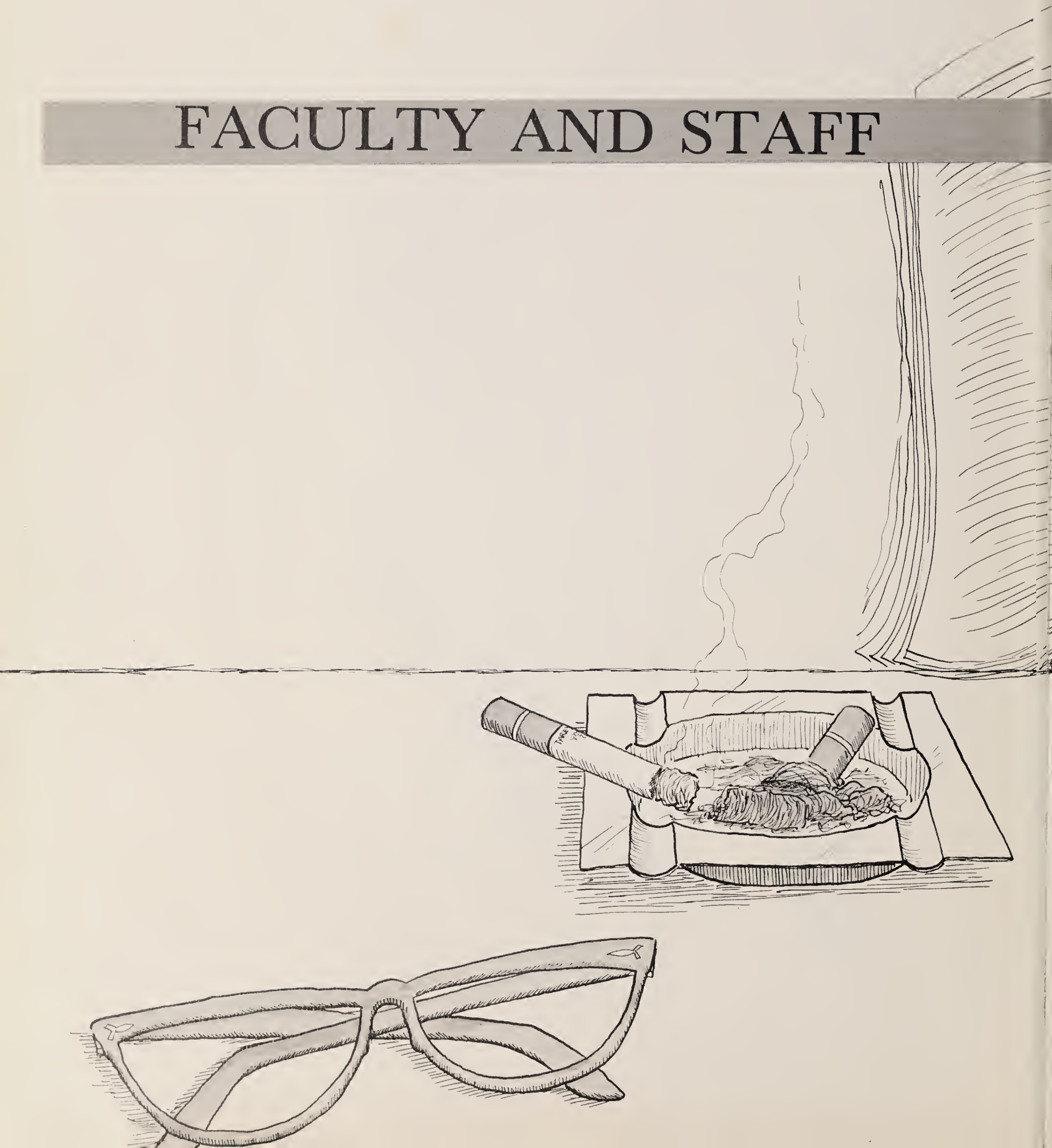

87-1
A.
B.
C.
89-3-0621
EXT.
103

ADMINISTRATION

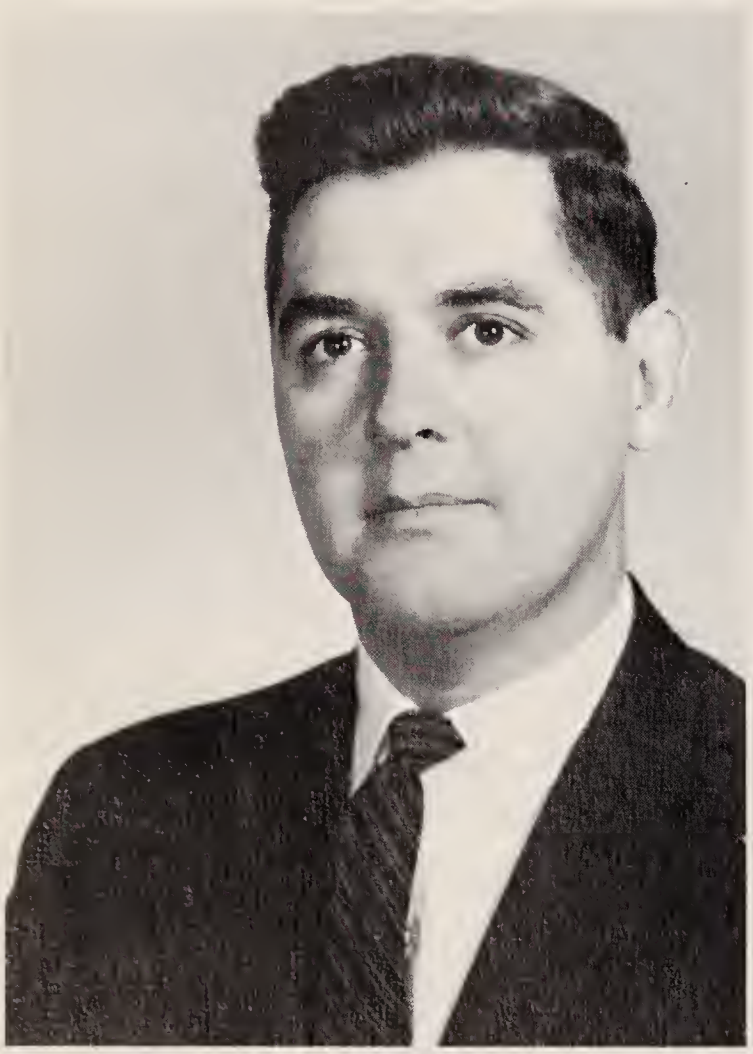

DR. OTTY NORWOOD—SUPERINTENDENT

MR. PAUL McDONALD—PRINCIPAL

MR. DONALD HALE—VICE-PRINCIPAL

MRS. ABBOTT, Guidance

"A good laugh is sunshine in a house."

—Thakeray—

MISS BARNETT, English

"So of cheerfulness, or a good temper, the more it is spent, the more it remains."

—Emerson—

MR. BISHOP, Mathematics

"I am that I am."

—Shakespeare—

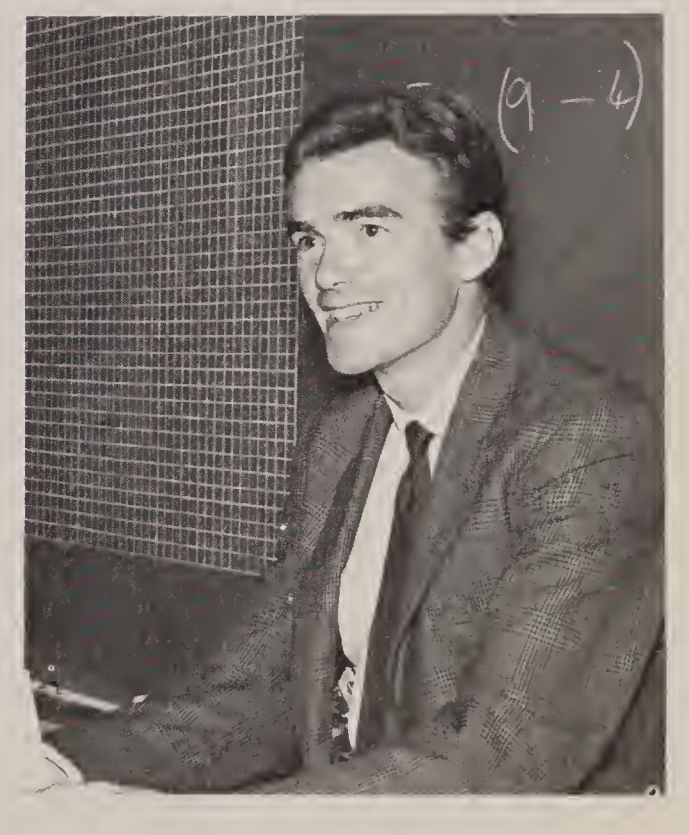

MISS BUTERA, Physical Education

"Strength of mind is Exercise, not Rest."

—Pope—

MISS CALLAHAN, Reading

"The use of books for pleasure is the most satisfactory recreation; without having acquired the power of reading for pleasure, none of us can be independent."

—Jiscount Grey—

MR. CARINI, Guidance

"Where the willingness is great,
The difficulties cannot be great."

—Machiavelli—

MR. CLAWSON, English

"Speak out, hide not thy thoughts."

—Homer—

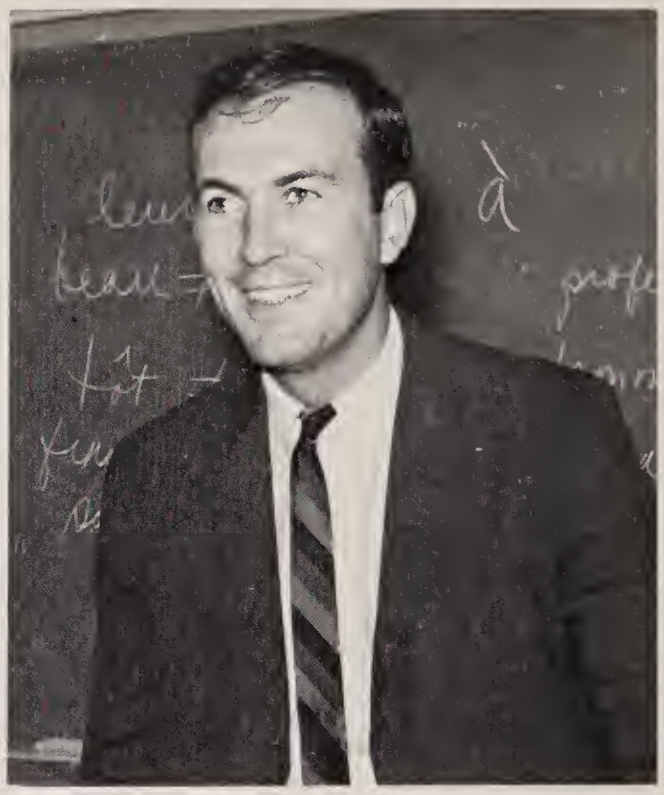

MRS. CONANT, English

"To love to read is to exchange hours of ennui for hours of delight."

—Montesquieu—

MISS COSGROVE, Physical Education

"A little fun, to match the sorrow
Of each day's growing—and so, good—morrow!"

—Trilby—

MR. CORLEY, Music

"Without music life would be a mistake."

—Anonymous—

MR. CRONAN, Social Studies

"Wisdom giveth life to them that have it."

—Ecclesiastes—

MR. DAVIES, English

"A pun is a noble thing (per se). It fills the mind; it is as perfect as a sonnet; better."

—Charles Lamb—

MR. DUNCAN, Industrial Arts

"Friends are an aid to the young, to guard them from error . . . to assist them to noble deeds . . ."

—Aristotle—

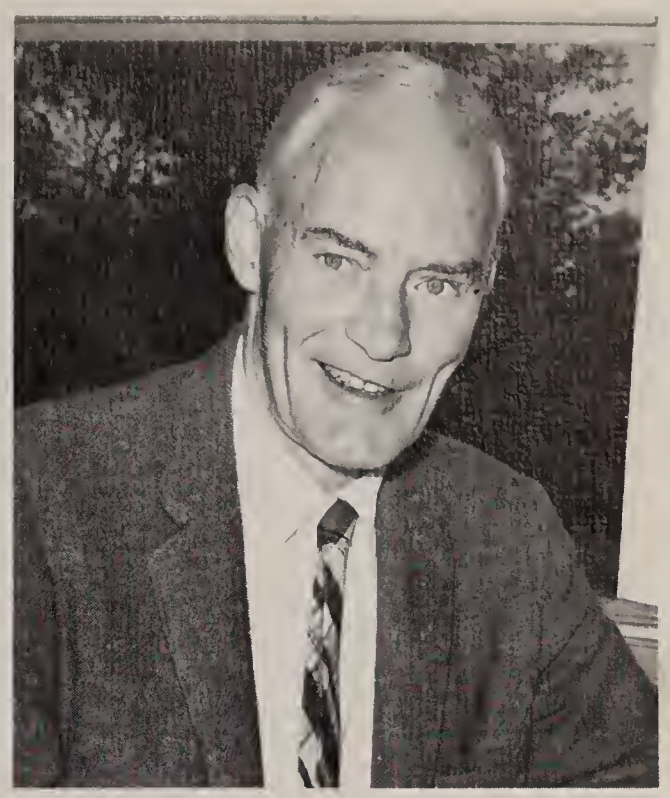

MR. CUMMINGS, Guidance

"He who civilly shows the way to one who has missed it, is one who has lighted another's lamp from his own lamp . . ."

—Ennias—

MISS EBERHART, Social Studies

"Enthusiasm is the genius of sincerity and truth accomplishes no victories without it."

—Bulwer-Lytton—

MRS. ELLSWORTH, Mathematics

"Smiling always with a never fading serenity of countenance."

—Issac Barrow—

MR. EMERSON, Social Studies

"Gentle of speech; beneficent of mind."

—Homer—

MISS ERLANDSON, Language

"Enthusiasm is that secret and harmonious spirit which hovers over the production of genius."

—Issac D'Israel—

MR. FAIRBANKS, Science

"Gaming is a principle inherent in Human nature."

—Burke—

MRS. FERNALD, Language

"Good humor and generosity carry the day with popular heart all the world over."

—Alexander Smith—

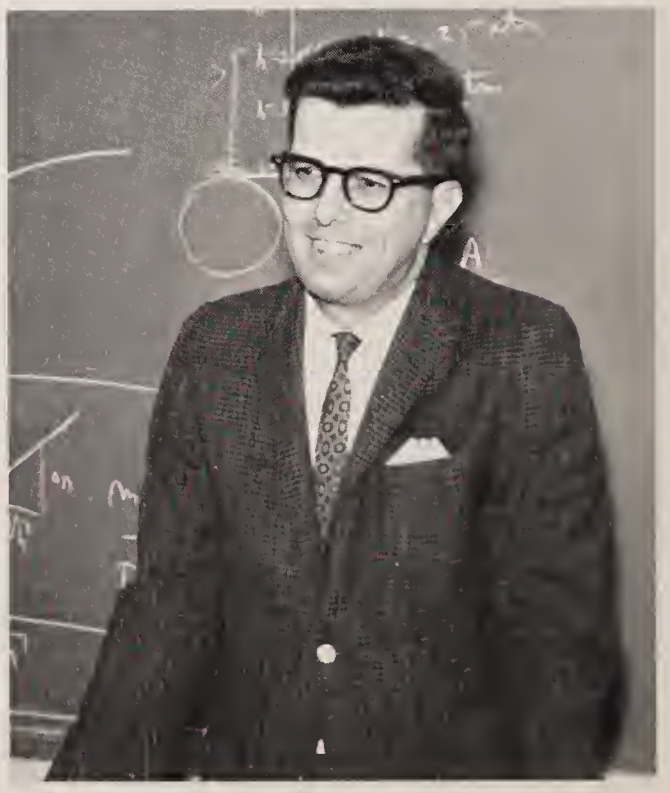

MR. GEARAN, Industrial Arts

"Intelligence is the particular faculty a person has to cope with in any given situation."

—Alexander Smith—

MRS. GREER, Social Studies

"Give me leave to speak my mind."

—Shakespeare—

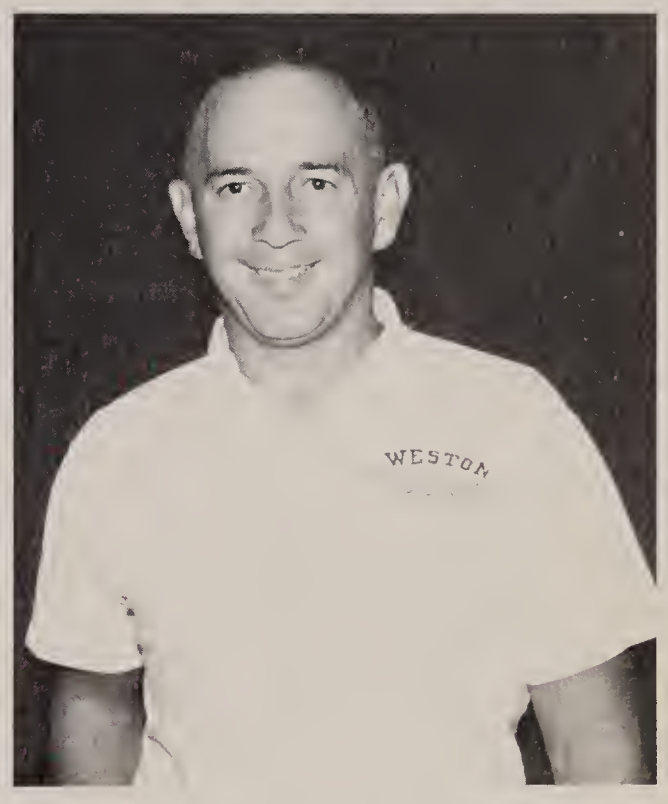

MR. HARRIS, Physical Education

"Spirit is superior to every weapon."

—Johnson—

MR. HATCH, English

"Without knowing the force of words, it is impossible to know men."

—Confucius—

MISS HOLT, Mathematics

"A professor can never better distinquish himself in his work than by encouraging a clever pupil, for the true discovers are among them, as comets amongst stars."

—Jones—

MRS. HOYLE, Business Education

"There is something in a face, an air, and a peculiar grace, which boldest painters cannot trace—."

—Somerville—

MISS JURJANS, French

"I only count the hours that are bright."

—Anonymous—

MR. KELLETT, Mathematics

"In two words; im—possible."

—Alva Johnson—

MR. LAVIN, Art

"Art is not a thing; it is a way."

—Elbert Hubbard—

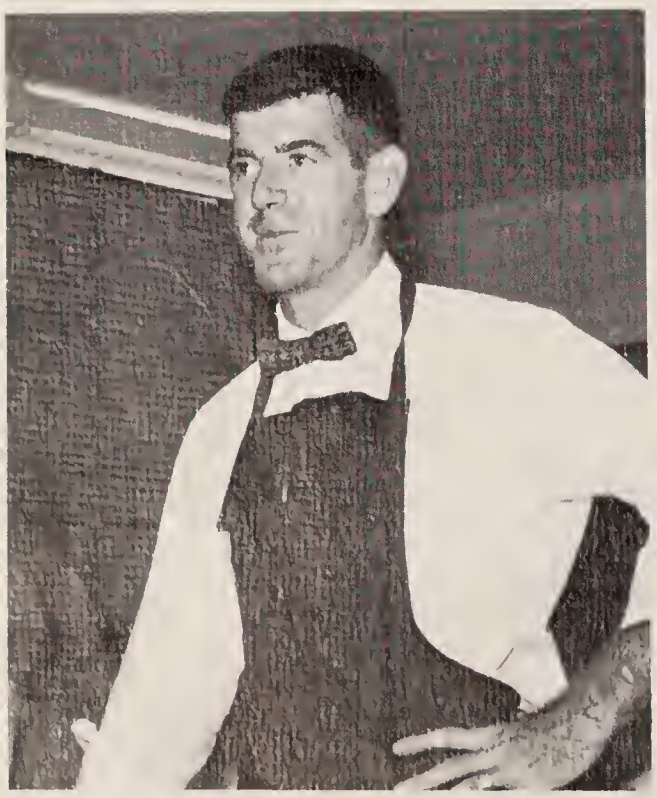

MR. LEWIS, Social Studies

"Imagination is the air of the mind."

—P. J. Bailey—

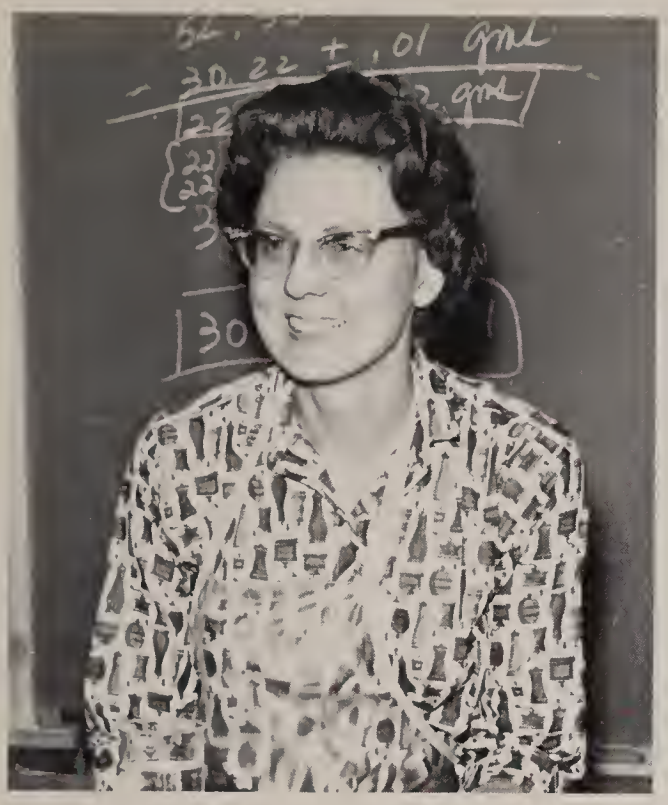

MRS. MAMMANO, Science

"Her ways are ways of pleasantness and all her paths are peace."

—Proverbs—

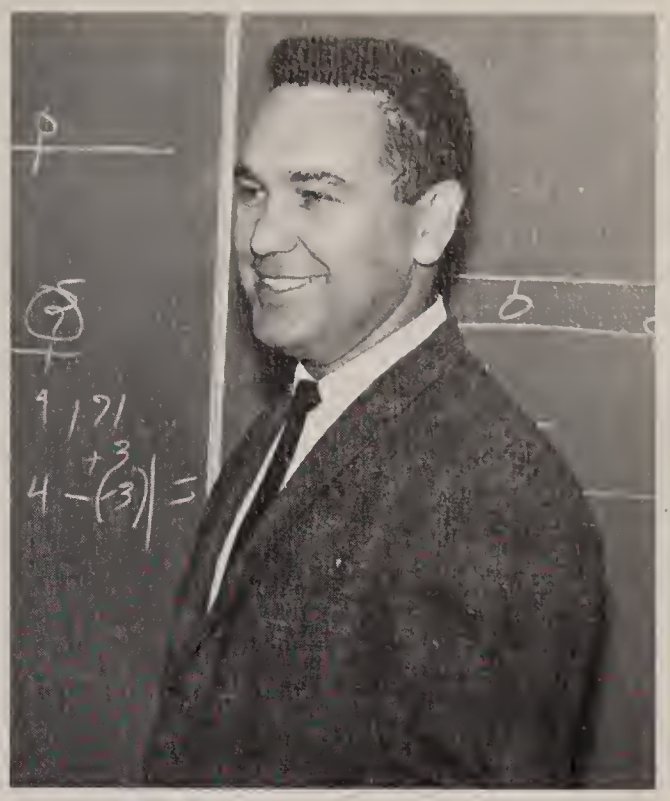

MR. MANZO, Mathematics

"True humor springs not more from the head than from the heart . . . it issues not in laughter, but in still smiles . . ."

—Carlyle—

MR. PROCTOR, Physical Education

"Nothing great is ever achieved without enthusiasm."

—Emerson—

MRS. RAYMOND, Home Economics

"Gentle in methods, strong in performance."

—Claudio Aquivina—

MISS McDONOUGH, English

"To all upon my way,
Day after day,
Let me be joy be hope,
Let my life sing."

—Mary Carolyn Davies—

MRS. REICH, Science

"Skill and confidence are an unconquered army."

—Herbert—

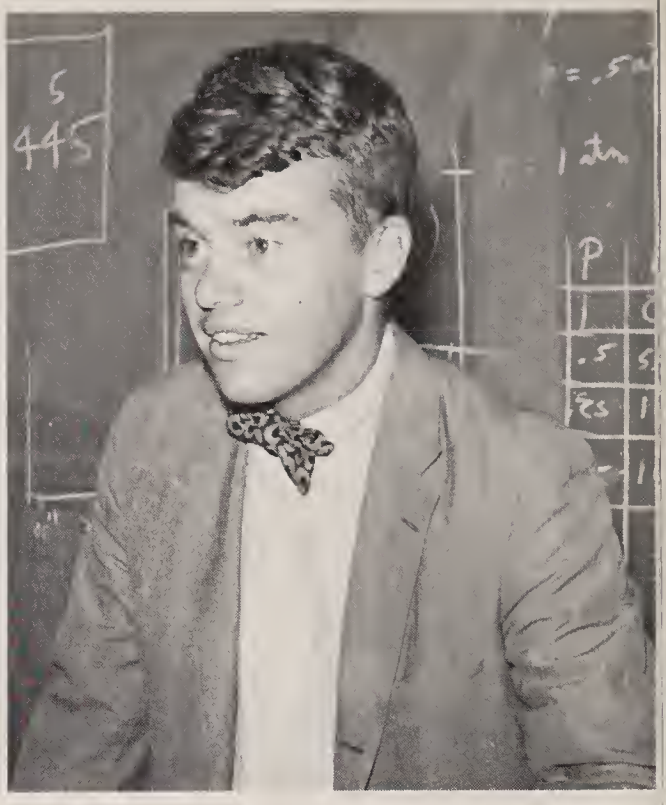

MR. REID, Science

"The vitality of thought is an adventure. Ideas won't keep. Something must be done about them."

—Whitehead—

MISS RICH, English

"Elegant as simplicity, and warm as ecstasy."

—Cowper—

MISS SAN CLEMENTE, Mathematics

"Clothes give us individuality, distinctions. . . ."

—Carlyle—

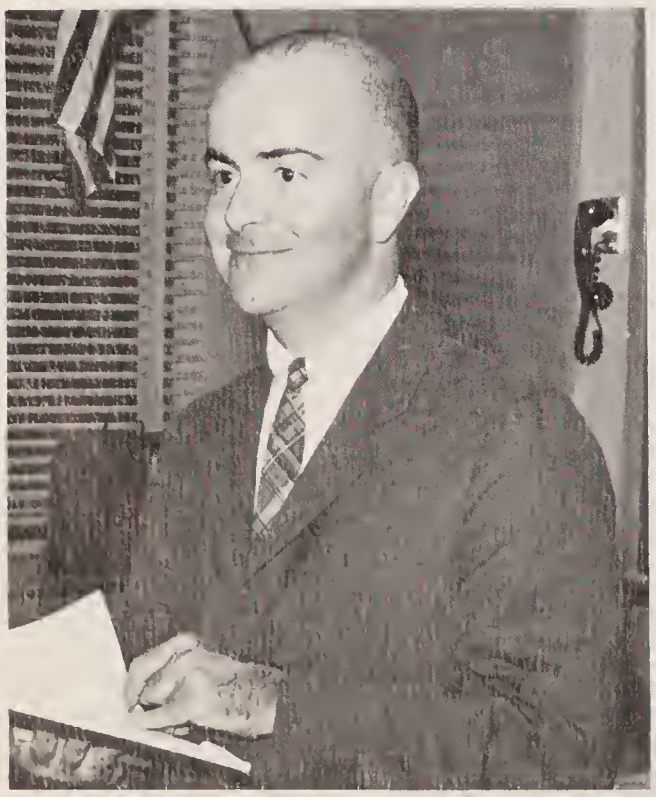

MR. ROCHE, Language

"Culture is not in the job; it is in the attitude of the job."

—C. Alfonso Smith—

MISS SIGEL, Social Studies

"All men see the same objects, but do not equally understand them. Intelligence is the tongue that discerns and tastes them."

—Thomas Traherne—

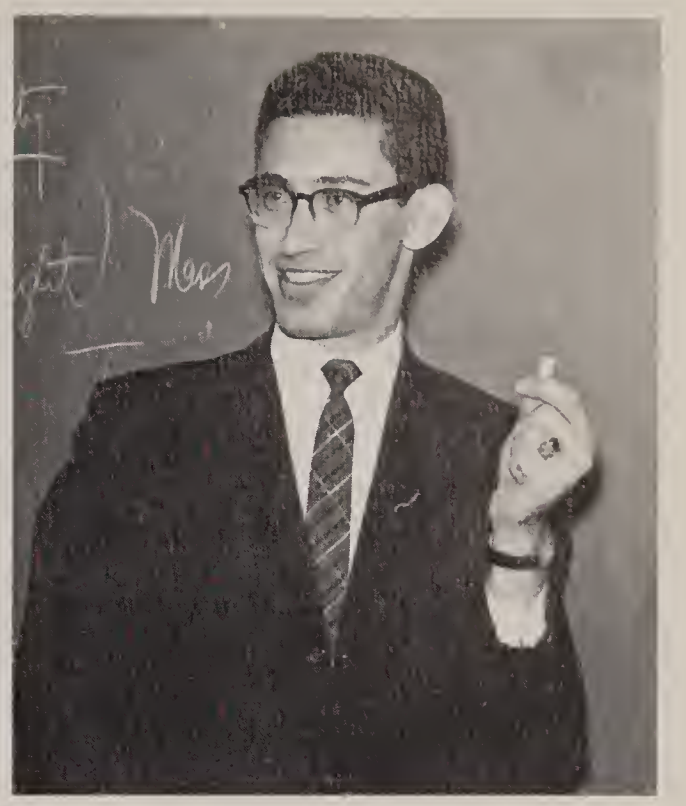

MR. STAYN, Science

"Able men commend patience but few be willing to practice it."

—Thomas A. Kempis—

MR. SULLIVAN, Science

"Purpose is what gives meaning to life."

—Parkhurst—

MR. TRIANTAFEL, Language

"And tells the jest without the smile."

—S. T. Coleridge—

MR. WALKER, English

"What is the hardest task in the world? To think."

—Emerson—

MISS WRIGHT, Social Studies

"An unknown weight of silver and gold."

—Virgil—

MR. WRIGHT, Language

"Consciousness of our abilities augments them."

—Vanvenargues—

MRS. ZAMPROGNO, Language

"Cheerfulness in most people is the rich and satisfying result of strenuous discipline."

—Anonymous—

MISS ZELINKA, Mathematics

"Probably perfection is reached when the area of the two outer crescents, added together, is exactly equal to that of the leaf—shaped piece in the middle."

—Struther—

MR. ZORN, Speech

"How strong an influence works In well—placed words."

—Chapman—

Mrs. Czarnowski

Mr. Maloney

Mrs. Richardson

OFFICE ASSISTANTS: Mrs. Heywood, Mrs. Jenkins, Mrs. Rich, Mrs. Griffin.

DEPARTMENT ASSISTANTS: Mrs. Millen, Mrs. Sarsfield.

GUIDANCE ASSISTANTS: Mrs. Cail, Mrs. Palmquist, Mrs. Porter.

CAFETERIA STAFF

CUSTODIANS

ACTIVITIES

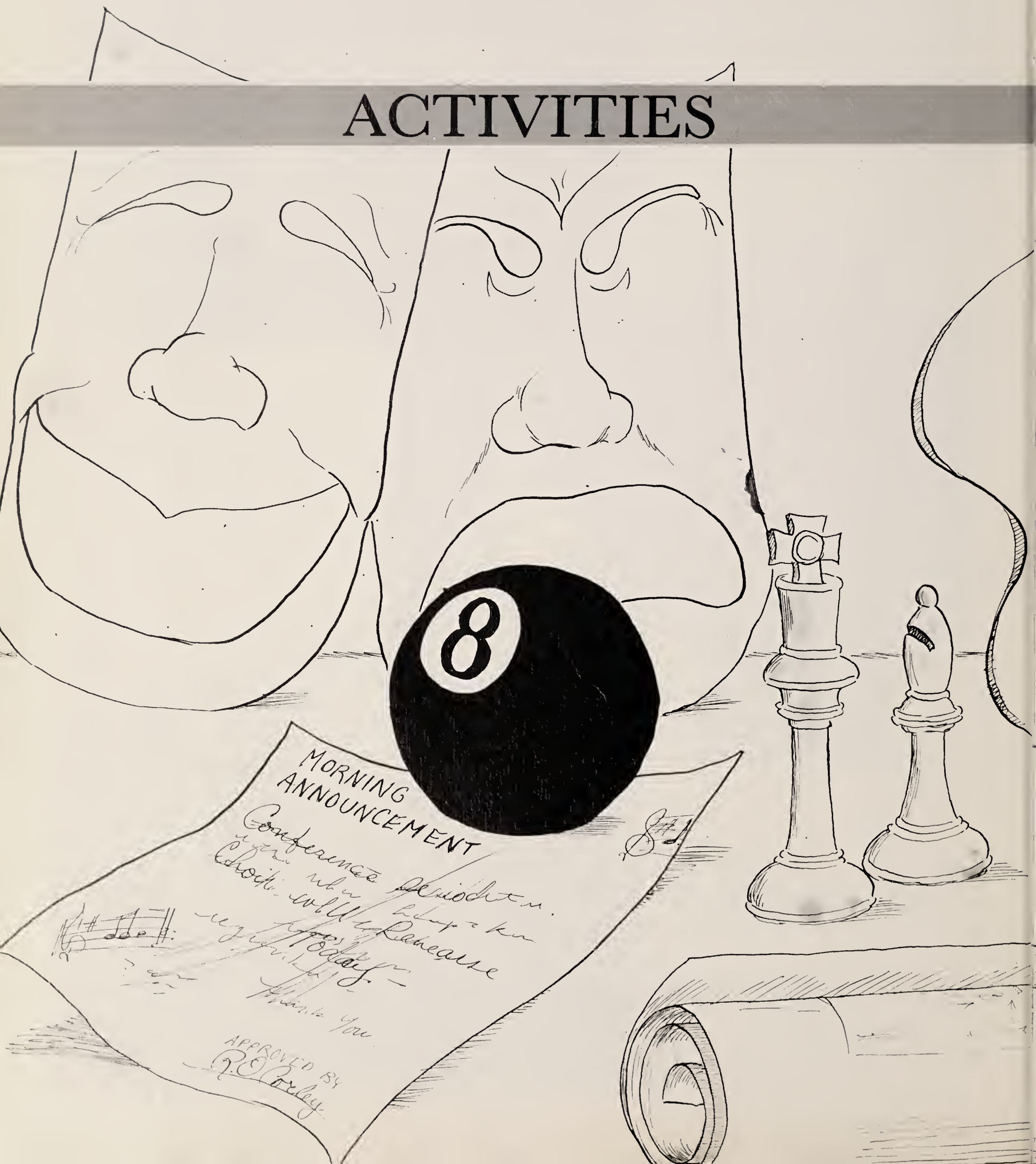

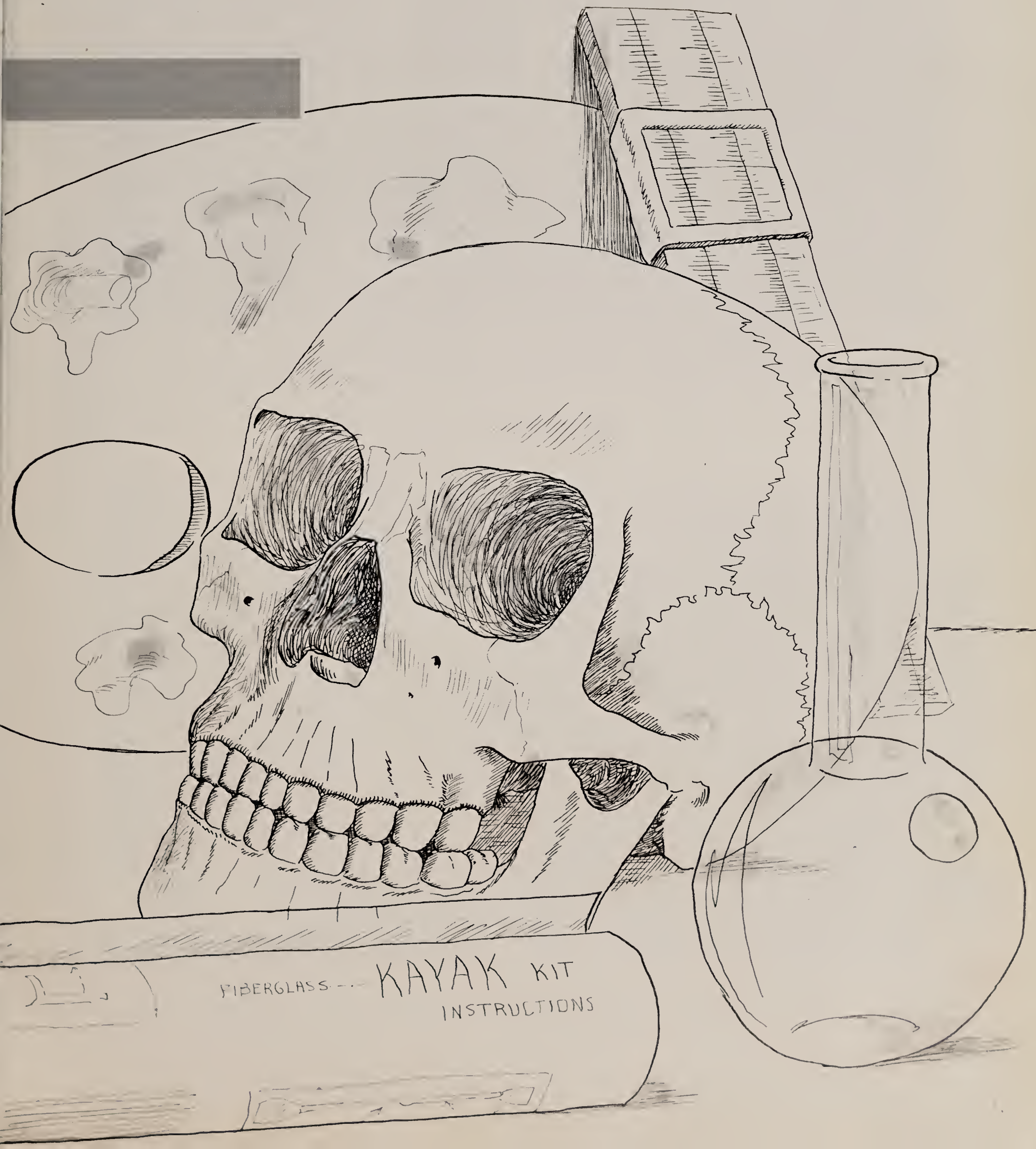
FIBERGLASS -- KAYAK KIT
INSTRUCTIONS

FOREIGN STUDENTS: S. Zachos, Y. Matsuyama, C. Henrion, A. Sanvicente.

THE FOREIGN EXCHANGE students this year have provided Weston with the key to a new scope of interest and understanding of other countries. Not only have we continued student exchange relations with Rombas, France and PortoAllegre, Brazil, but we also have with us this year students from Japan, Argentina, and Greece. We hope that this type of program will continue to expand.

NATIONAL HONOR SOCIETY: Row 1: K. VanNostrand, S. Revotskie, Mrs. Zamprogno, A. Harrison, H. Wallace. Row 2: B. Everett, D. Downing, W. Phillips, R. Schuerhoff, R. French.

STUDENT COUNCIL: Row 1: R. Kiely, Treasurer; J. Rizzo, President; J. Covington, Vice-President; A. Stone, Secretary; B. Phillips. Row 2: C. Czarnowski, W. Elinoff, A. Orth, R. Teittinen, K. Helgeson, A. Miller, W. Leisman, P. Zackrison. Row 3: J. Lepine, B. Bartels, M. Monahon, R. Jones.

FOLIO: Row 1: L. Gangi, Mrs. Conant, B. Everett, L. Slater. Row 2: C. Johnson, K. Donaldson, J. Shotwell, K. Stritter, J. Howard.

FACETS: Row 1: Mr. Davies, N. Berry, W. Osmond, M. Doherty. Row 2: A. Stutz. B. Yeida, C. Cribben, R. Gustie, S. Dressler, P. Howe, J. Canty, P. Flowers.

DRAMA CLUB: Row 1: E. Crocker, Secretary; A. Sawyer, Vice-President; G. Packard, President; F. Ewers, Treasurer; E. Ashbrook, D. Ellis, C. Schneider. Row 2: A. Sedgewick, D. Dowse, C. Johnson, M. Raffio, G. Waters, C. Dowse, R. Cerniglia, Mr. Shade. Row 3: J. Dengler, R. Richardson, D. Campbell, J. Gates, K. Taber, D. Creamer, W. Osmond, G. Stubbs, C. Ogilvie, D. Provenzano.

THE DRAMA CLUB began the year with a new director and many enthusiastic underclassmen along with several "veterans." Mr. Edwin C. Shade of the New England Conservatory succeeded in quickly organizing the year's activity.

The Club's first performance included two pantomines by Samuel Beckett and Eugene Ionesco's **The Bald Soprano.** These examples of the Theater of the Absurd provided amusing yet thought-provoking glimpses into modern philosophy. **An Italian Straw Hat,** a farcical drama, was the second club endeavor.

Several new members were initiated into Weston's troupe of the National Thespian Society. All members of the club, whether acting, working on props, or merely helping out backstage, gained experience and found enjoyment during the year.

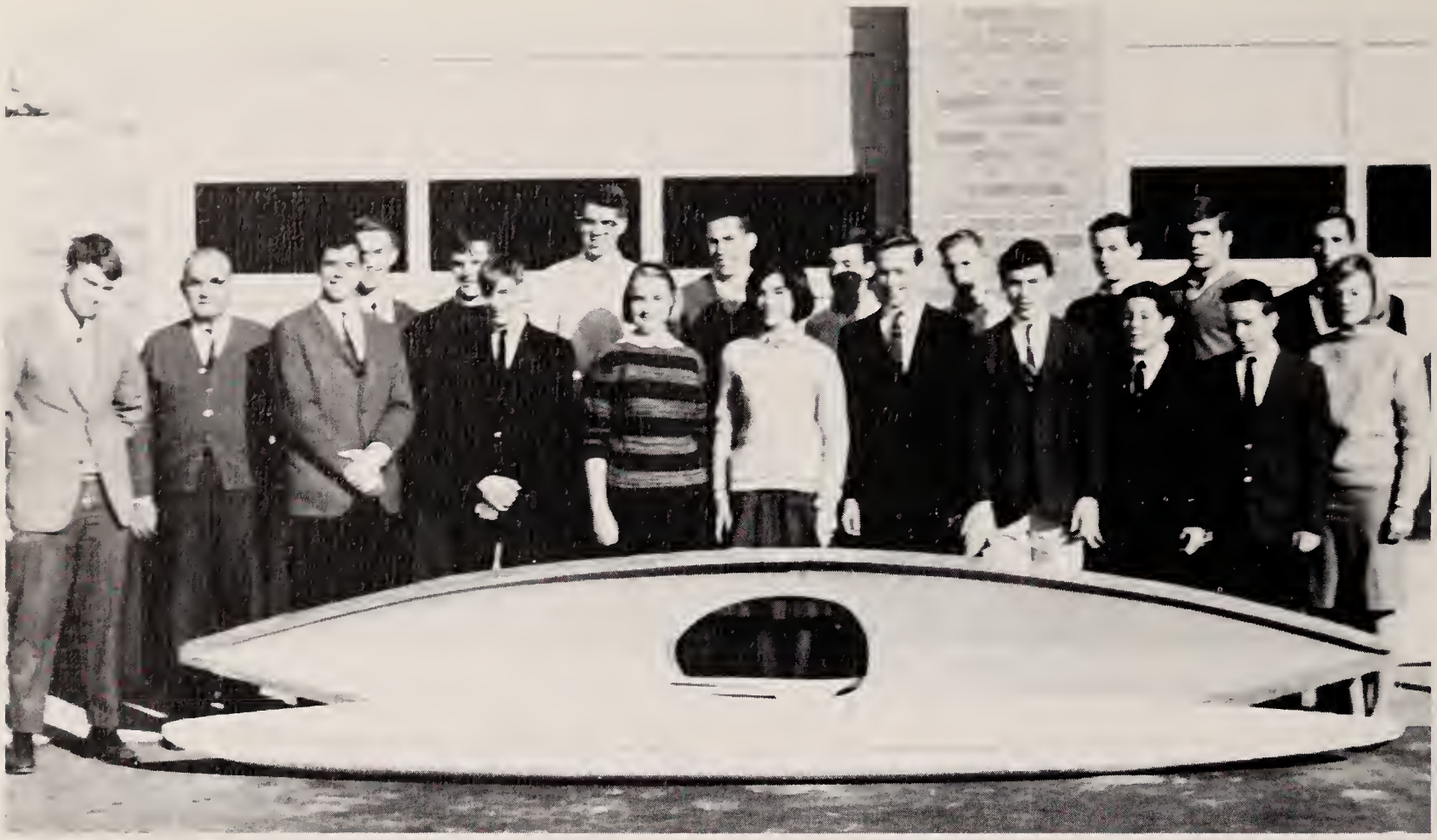

KAYAK CLUB: Mr. Reed, Jack, G. Hubbard, J. Ayers, W. Arnold, W. Tucker, R. Crowley, A. Abbot, E. Recka, P. Perkins, R. Abate, W. Phillips, R. Richardson, A. Stutz, K. Collins, S. Yetter, A. Stone, C. Phillips, J. Covington, A. Gelinas.

CHESS CLUB: Row 1: C. VanGorder, J. Bright, Mr. Lewis, C. Williams. Row 2: B. McGettigan, A. Orth, M. Turnbull, J. Marsh, P. Flowers.

BIOLOGY CLUB: Row 1: J. MacDonald, N. Bromfield, R. Chibaro, K. Weisbecker, Secretary-Treasurer; M. Caruso, President; M. Burtt, Vice-President; B. Bartels, K. Leonhardt, M. Heffernon, K. Johnson, C. VanGorder. Row 2: Miss Henkin, T. Morrison, G. Rheinlander, G. Gibson, D. Campbell, C. Dolberg, P. Whittenberger, R. Russell, J. Matz, C. Williams, J. Marsh, L. Stuart, P. Almond, Mr. Sullivan, Mrs. Reich. **ROW 3:** S. White, J. Lepine, E. Hall, A. Wharton, J. Herrick, E. King, E. Gowell, M. Jenny, E. Shriner, S. Callow, C. Terkelsen, J. Brown, M. Lilly, K. Powers, J. LaMarche, E. Downes, M. McGettigan, C. Dengler, D. Bolton, G. Pink. Row 4: P. Zachrison, R. Caia, S. Brodrick, P. Banghart, D. Rizzo, S. Eibye, K. True, A. Vinal, D. Dowse, M. Williams, L. Holt, P. Surette, J. Temple, M. Callinan, C. Aseltine

MATH CLUB: Row 1: K. Stritter, J. Shotwell, A. Abbott, J. Fergerson. Row 2: P. Dippolito, R. French, L. Jayne, M. Radford, C. Wyche, Miss Zelinka, G. Packard, B. Everett, D. Wholey, M. Doherty, B. Howard, C. Leet, J. Banghart.

BAND: Row 1: L. Kingsbury, L. Strohm, S. Bulwinkle, E. Smith, M. Carlson, H. Giesert, P. Banghart. Row 2: H. Saunders, E. Downes, K. Littlehale, C. Stuart, C. Anderson, S. Brigham, C. Lee, P. Wright, J. Peterson C. Bailey, C. Moriarty. Row 3: K. Harris, M. Wypler, J. Turnball, C. Marsh, B. Ogilvie, M. Turnbull, P. McGuff, P. Reeden, J. Gates, G. Rheinlander. Row 4: C. Atkins, J. Rand, E. Charleton, R. Collins, P. Curtis, E. Bullard, P. Hutchings, D. Downing, W. Brown. Mr. Corley. Row 5: J. Clarke, A. Miller, K. Ryan, E. Parlee, R. Covington, G. Childs, D. Allen, C. Murray, A. Peterson. Row 6: R. Orsmby, M. Duffy, S. French, R. Crowley, L. Stuart, R. King, R. Teittinen, W. Lawson, D. Hastings.

ORCHESTRA: Row 1: E. Seiler, P. Waters, M. Woodside, A. Vinal, E. Crocker, D. Kilgore, E. MacKenzie, K. Harris, R. Holmes. Row 2: C. Schneider, E. Parlee, J. Turnbull, P. Tariot, E. Ashbrook, D. Della Rocca, M. Radford, L. Dierhauf, F. Ewers. Row 3: G. Rheinlander, E. Charleton, H. Saunders, C. Moriarity, P. McGuff, M. Turnball, D. Hastings, R. Ormsby, B. Ogilvie, H. Giersert, G. Childs. Row 4: Mr. Corley, C. Murray, R. Crowley.

CHOIR: Row 1: C. Atkins, E. Bailey, B. Phillips, P. Requa, M. Griffin, C. Henrion, L. Hyjer, M. Casey, R. Cerniglia. Row 2: K. Flowers, Y. Matsuyama, C. Eaton, J. Temple, P. Adams, E. Bishop, L. Green, E. Stettner, C. Dowd. Row 3: S. Bulwinkle, J. Bassett, B. Jones, D. Wyche, L. Phillips, D. Goss, E. Fluke, C. Barclay, M. Ward.

ART SERVICE: Row 1: M. MacPhee, N. Jenkins, B. Phillips, J. Metcalfe. Row 2: D. Connell, L. Scott, M. Howe, P. Requa, L. Green, S. Bogardus.

LIBRARY AIDES: Row 1: P. Dippolito, R. Sloman, P. Perkins, Mrs. Coburn. Row 2: C. VanGorder, A. Vinal, E. Bullard, J. Crowley, G. Gibson, E. Burtt.

OFFICE AIDES: Row 1: L. Scott, L. Holt, A. DeRusha, K. Johnson, C. Honegger, M. Ward. Row 2: M. McGettigan, C. Duffy, C. Wilson, K. McCormack, J. Turnbull, C. Viles, J. Sgroi, J. Rand, D. Rizzo.

ANNOUNCERS CLUB

ANNOUNCERS CLUB: **ROW 1:** A. DeRusha, J. Ackles, J. Gates, President; J. Canty, Secretary; N. Jenkins. **ROW 2:** Mr. Zorn, C. VanGorder, D. Hastings, P. Dippolito, B. McGettigan, R. Richardson, L. Stuart.

TECHNICIANS CLUB

TECHNICIANS: **ROW 1:** J. Gates, J. Canty, D. Hastings, President; D. Gray, Treasurer. ROW 2: Mr. Zorn, C. Oglivie, C. VanGorder, P. Dippolito, R. Richardson, L. Stuart, J. Campbell.

DISCUSSION CLUB

DISCUSSION CLUB: **SEATED:** L. Cail, C. Bright, E. Cacciatore, M. Radford. **ROW 2:** E. Ashbrook, D. Schneider, S. Zachos, C. Cole, M. Griffin, Y. Matsuyama, T. Fitzpatrick, P. Howe, C. Henrion, N. Berry, Mr. Cummings, J. Healey.

F.B.L.A.

FUTURE BUSINESS LEADERS OF AMERICA: **SEATED:** J. Metcalfe, M. Casey, President; J. Healey, Vice-President; M. Dowd, Secretary; Mrs. Hoyle. **ROW 2:** P. Surette, S. Eibye, H. Baker, B. Jones, D. Connell, P. Shores, D. Rizzo, V. Palmgren, J. Nickerson.

F.T.A.

FUTURE TEACHERS OF AMERICA: **SEATED:** P. Perkins, Treasurer; E. Parlee, President; D. Ellis, Vice-President; M. Griffin, Secretary. **ROW 2:** J. Scgroi, A. DeRusha, K. Brown, C. Bright, M. Casey, E. Cacciatore, D. Della Rocca, G. Mattson, J. Raffio. **ROW 3:** M. Raffio, Miss Callahan, D. Reilly, K. Stritter, L. Cail, W. Brownell, S. Teittinen, E. Rand. **ROW 4:** E. Russell, V. Pink, C. Knowles, E. Ruland, M. Woodside, S. Hosterman, B. Phillips, H. Mackintosh, N. Jenkins, D. Lee.

F.H.A.

FUTURE HOMEMAKERS OF AMERICA: **SEATED:** D. Reilly, Secretary; D. Ellis, President; Mrs. Raymond, M. MacDonald, Treasurer. **ROW 2:** D. Baker, L. Scott, P. Mailman, C. Barclay, G. Tebo, M. Barbetti, M. DeAmbrose.

YEARBOOK STAFF: **ROW 1:** M. Casey, M. Woodside, P. Johnston, F. Ewers, S. Mallet, K. VanNostrand, Editor; J. Covington, Advertising; L. Gangi, Business; M. Howe, N. Benotti, B. Phillips. **ROW 2:** C. Livingston, T. Russell, R. Ferrelli, D. Connell, J. Healey, D. MacKay, C. Knowles, Mrs. Ellsworth, E. Seiler, Miss Rich, J. Metcalfe, J. Metcalfe, P. Requa, E. Charlton, L. Slater, L. Townsend, K. Collins, S. Ellsworth.

YEARBOOK

"Never is there either work without reward, nor reward without work being expended."
— Lioy —

SENIORS

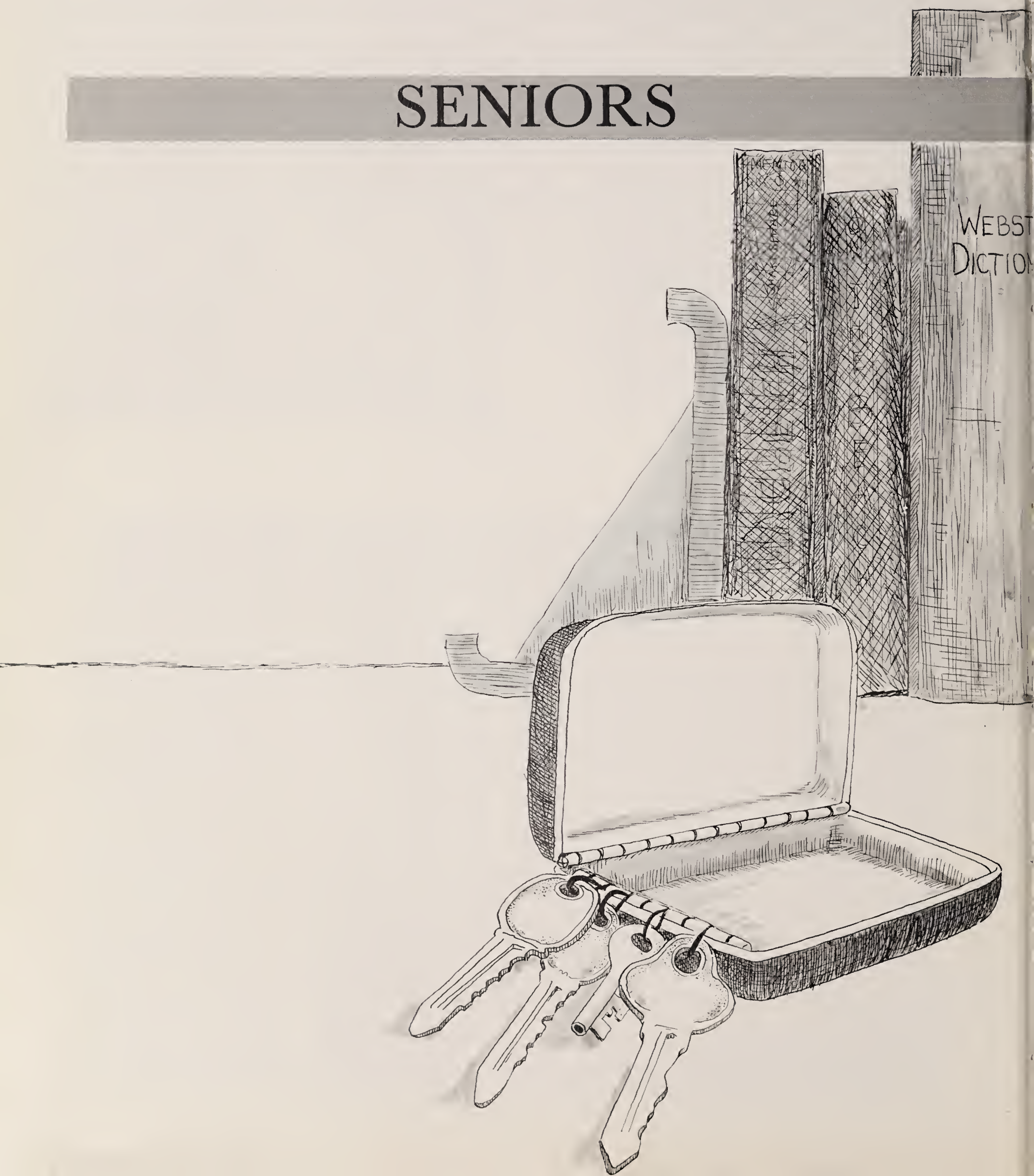

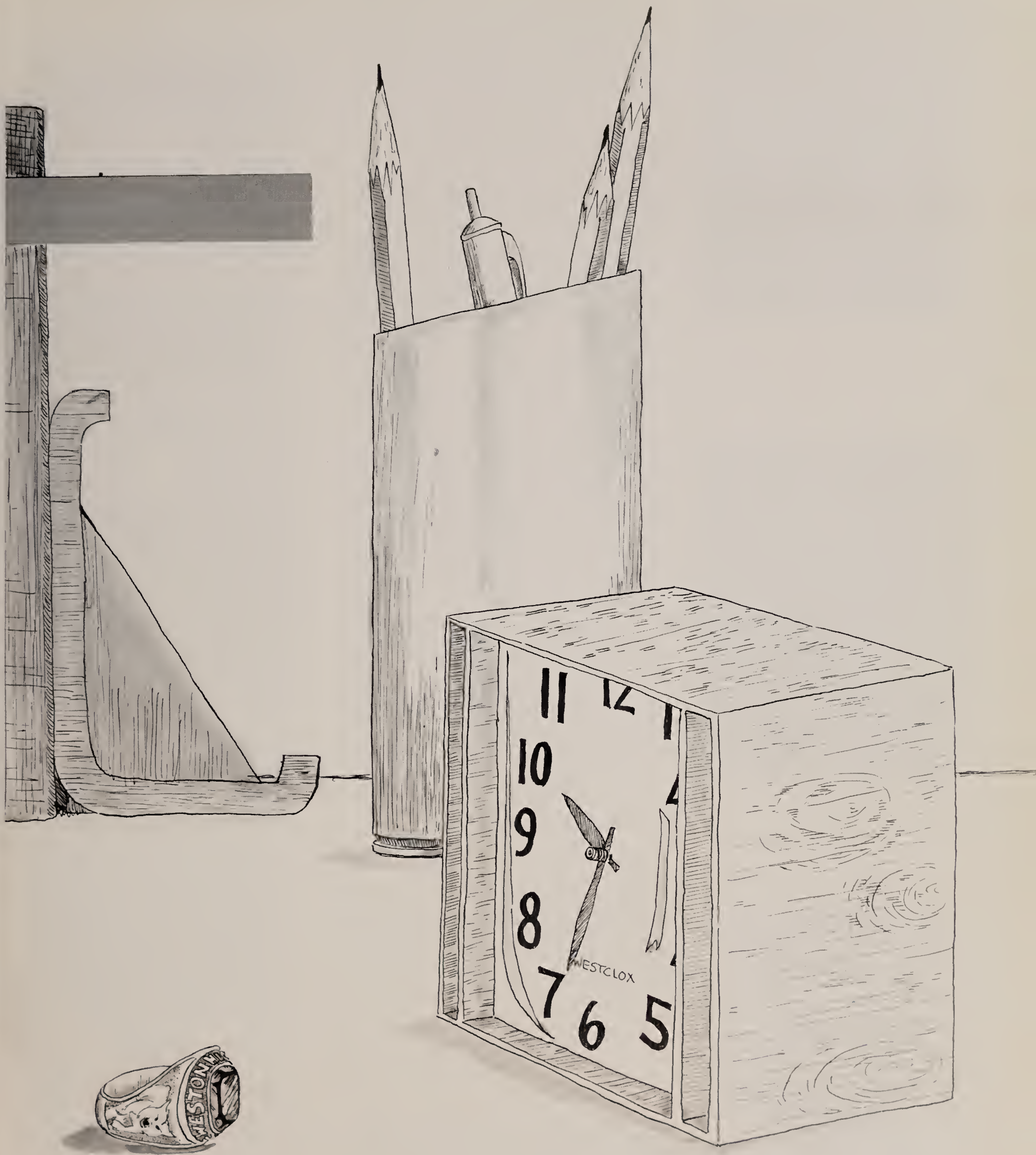
11
10
9
8
7
6
5
WESTCLOX

RONALD ANTHONY ABATE . . . Ronny . . . summers at the Cape . . . scientifically oriented, especially towards biology . . . Weston's future meteorologist . . . spends time and effort raising tropical fish . . . quiet but amiable. *Activities:* Biology Club 2; Chemistry Club 3.

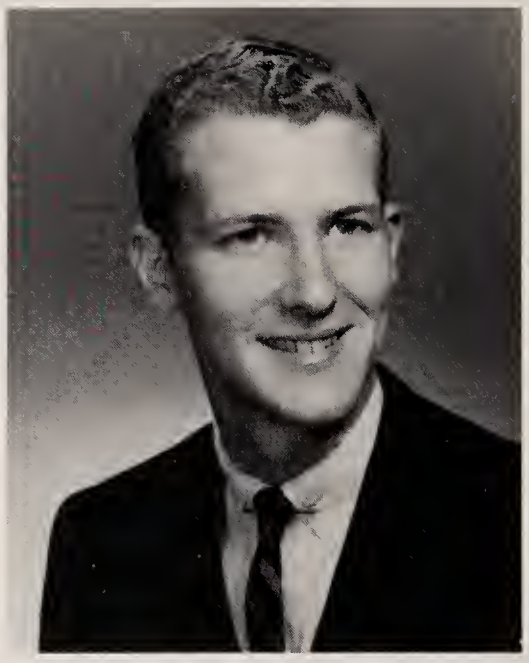

PETER MARTIN ALMOND . . . Pete . . . "You're a nut" . . . "Hey Walt, got a match?" . . . entered from Manchester, Connecticut . . . helped to originate the soccer team . . . easy-going . . . only boy to make the district choir. *Activities:* Soccer 4; Basketball V. 3,4; Choir 3,4; District Chorus 4.

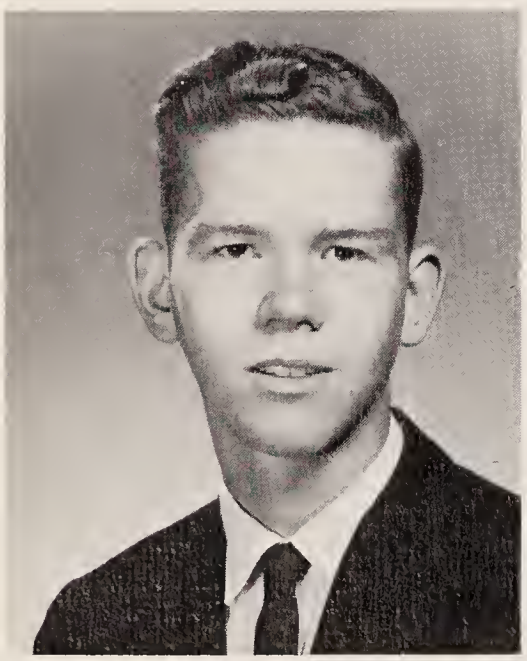

ROBERT LELAND ANDERSON . . . Bob . . . "Huh!!!" . . . "Where's Millen?" . . . amateur parachuter . . . drums a good beat, even on table tops . . . carefree . . . growling green truck: it's speedy, but he's tardy anyway . . . spur-of-the-moment trips anywhere. *Activities:* Cross Country V. 1; Basketball J.V. 2; Hockey 3; Band 1,2; Orchestra 1,2.

SUSAN MARY ANDERSON . . . Andy . . . perpetual gum-chewer . . . first to promote new dances . . . sign decorator . . . determined athlete . . . natural aptitude in math and science . . . strong personality characterized by unrestrained laughter and genuine manner. *Activities:* Field Hockey J.V. 1,2,3, V. 4; Basketball J.V. 1,2, V. 3,4; Tennis J.V. 1,2, V. 3,4; French Club 1,2; Biology 2; Yearbook.

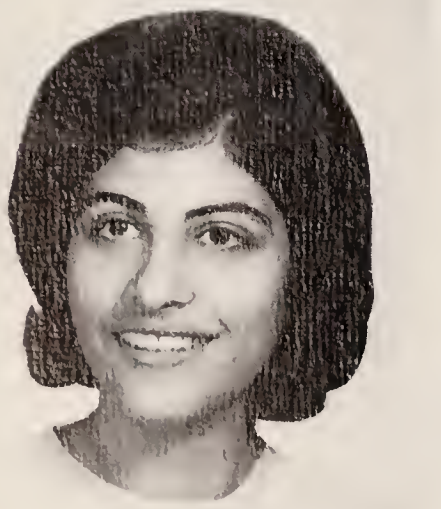

DONNA LEE AQUILINO . . . Dawn . . . employs quick thinking to keep herself out of messes . . . although shy, she makes friendly efforts . . . domestic: loves children and is an unusually good cook . . . seldom unhappy or not laughing. *Activities:* Biology Club 2.

DEBORAH ANN ARMSTRONG . . . Debbie . . . determined worker on "Wonderland by Night" . . . very quiet . . . the unmentioned summer trip to Europe . . . her sympathies naturally lead her to a nursing career. *Activities:* F.H.A. 2,3,4; Biology Club 2; Conference Choir 3,4; Prom Committee.

WALTER HUMPHREYS ARNOLD . . . Walt . . . Hummy . . . "Buy your own" . . . French dresser . . . "earnestly" practices Shakespearean romance: every girl is his one and only . . . water slalom expert . . . "Nobody loves me but me" . . . perceptive: anticipates personal feelings of others. *Activities:* Football J.V. 3; Track 4; French Club 1; Drama Club 1,2,4.

ELIZABETH PARKER ASHBROOK . . . Betsy . . . individualist . . . humorous morbid remarks . . . actress and writer . . . National Thespian Society . . . member of Weston High's Folio staff and talented author of outspoken "En Garde" articles. *Activities:* Field Hockey J.V. 1; Orchestra 1,2,3,4; F.T.A. 1,2; Drama Club 2,3,4; Folio 4; Discussion Club 4.

DIANA LYNN ATWOOD . . . Dee Dee . . . blushes at the slightest provocation . . . different sweater for everyday of the week; white sneakers . . . soft-spoken . . . genuine interest in the happiness of other people. *Activities:* Field Hockey 1; Choir 1.

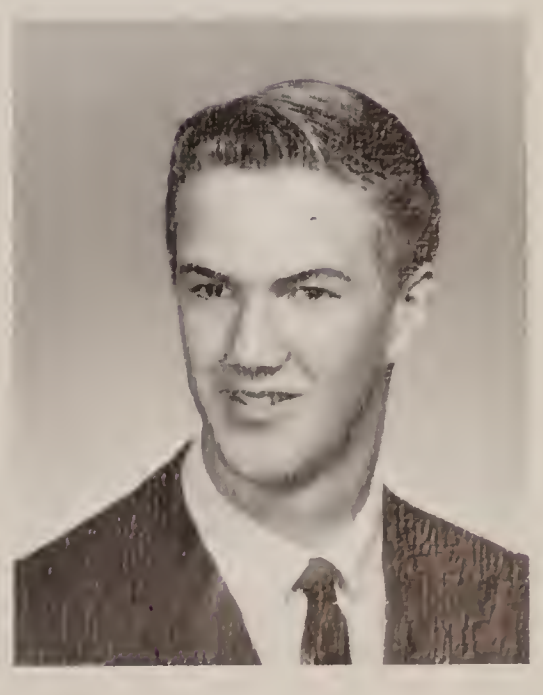

JOHN ROBERT AYERS . . . John . . . "Red socks are the greatest" . . . golfer: does most of his practicing in the sand traps . . . will try anything once . . . lots of laughs . . . good-natured and clean-cut. *Activities:* Golf 1,2,3,4; Chemistry Club 3; Drama Club 1.

CYNTHIA LEE BAILEY . . . Cindy . . . "I could almost care!" . . . tremendous appetite . . . lost her California accent . . . three years as a staunch band member . . . enjoys active participation in all class projects. *Activities:* Basketball J.V. 3; Lacrosse J.V. 3; Volleyball 2, 3,4; Band 1,2,3,4; Orchestra 1,2,3,4; Conference Choir 3,4; Prom Committee; Yearbook.

DEVREAUX ANNE BAKER . . . Debbie . . . Beanie . . . experiments with wigs, so no one knows how much hair she really has . . . very talkative; gives the monitors trouble . . . proficient at pulling her friends out of gloomy moods . . . generally optimistic towards life. *Activities:* F.H.A. Club 4.

HANNELE SARA BAKER . . . Bobbie . . . enjoys writing stories . . . Falcon renowned as the "Pig" . . . wry remarks . . . noted for her candor: speaks as she feels . . . earnest about all which interests her. *Activities:* F.B.L.A. 4; F.H.A. 2.

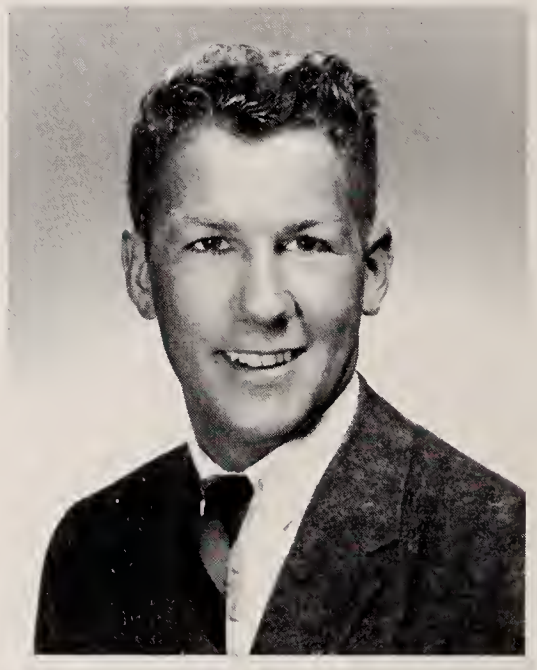

JAMES MUNGER BANGHART, JR. . . . Jimmy . . . Bango . . . "I've killed kids for less than that" . . . future mathematician . . . radio and electronics fan . . . Monk goatee . . . Bunghart humor: appropriate off-the-cuff remarks. *Activities:* Football J.V. capt. 2,3; Basketball J.V. 2, V. 3,4; Baseball J.V. 1,2, V. 3,4; Volleyball 1,4; Biology 2.

CHARLENE MELBA BARCLAY . . . Charl . . . "Guess what?" . . . pleasant smile and fresh outdoor complexion . . . spends her summers camping and traveling . . . soft-spoken and reserved, yet warm. *Activities:* Choir 1,2,3, 4; Biology Club 2; F.H.A. 1.

NANCY ANN BENOTTI . . . Nance . . . "good grief" . . . skillful on her trampoline . . . proximity to ski slopes is basis of college choice . . . honors courses; one of the few to hand in papers promptly . . . led the field hockey team's undefeated season. *Activities:* Field Hockey J.V. 1,2; V. 3, capt. 4; Lacrosse J.V. 1, V. 2,3,4; Choir 3,4; French Club 3; Biology Club 2; Announcer Club 2; Office asst. 1,2; Prom Committee; Yearbook Photography Editor.

ELEANOR IVES BISHOP . . . Ellie . . . "Oh yeah" . . . animates her conversation through various facial expressions . . . enthusiasm on the field hockey field . . . compatibility with all people yet retains her individuality. *Activities:* Field Hockey J.V. 1,2, capt. 3; V. 4; Volleyball 2,3,4; Choir 1,2,3,4.

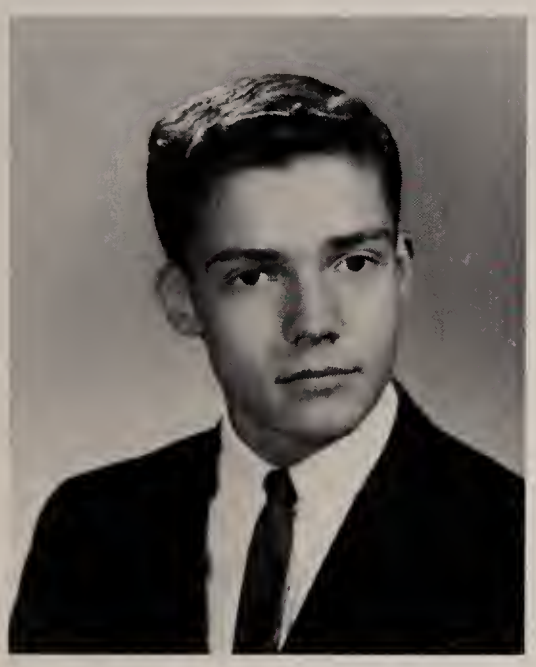

SUSAN GAY BOGARDUS . . . Gaybo . . . "I'll never tell" . . . greatest interests: summers at Chatham and winter skiing . . . serious-minded student . . . knows all the Dartmouth songs . . . incessant smile. *Activities:* Tennis 3,4; Volleyball 2,3,4; French Club 2,3,4; Biology Club 2; Art Cub 4; Prom Committee; Yearbook.

DAVID WARREN BOLTON . . . private shooting range . . . black curly locks . . . scuba diving and hunting interests . . . appreciates good jokes, including his own . . . track and cross country sensation. *Activities:* Cross Country 3,4; Track 4; Biology Club 2,4; Industrial Arts Award; Indoor Track 4.

KATHRYN JOAN BROWN . . . Kathy . . . "Joke!!!" . . . dimps and frecks . . . humor that strikes you funny ten minutes later . . . complains about her red hair . . . supports all the athletic teams . . . precise and conscientious about everything she does. *Activities:* Volleyball 3,4; Conference Choir 3,4; French Club 3; F.T.A. 3,4; Prom Committee; Yearbook; Auxilium Latinum 3.

ELIZABETH ANN CACCIATORE . . . Betty . . . Chicken . . . naturally curly hair ("My hair is frizzing!") . . . cheerleader; her voice is bigger than she is . . . Cape summers . . . effervescent personality, dimpled grin. *Activities:* Volleyball 2,3; Choir 2,3; F.H.A. 1; F.T.A. 1,2,3,4; Cheerleading 4; Discussion Club 4.

DONNA CAMPBELL . . . Red . . . "Listen, buddy" . . . easy to get aong with . . . hasn't appreciated cafeteria food since she started working behind the counter . . . straightforward manner and good-natured joking. *Activities:* Basketball J.V. 1; Choir 3; Volleyball 1,2, 3,4; F.T.A. 3; H.M.A. 1,2, treas. 3,4.

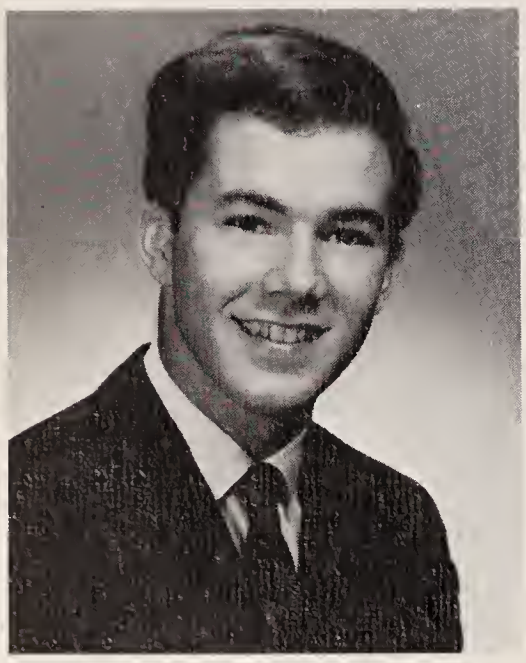

PAUL EVERARD CAMPELIA . . . Campy . . . easy-going . . . enjoys music: both a good dancer and a violinist . . . good-natured hustler . . . co-captain of the track team . . . quality of radiating happiness to those who are with him. *Activities:* Football J.V. 1,2, V. 3,4; Baseball J.V. 1; Track 2,3, capt. 4; Orchestra 1,2,3, pres. 4; Choir 3,4; Class vice-pres. 4; Prom Committee.

MARY LYSBETH CASEY . . . Marybeth . . . "Terrific!" . . . enormous brown eyes . . . dresses meticulously . . . often in a hurry as President of the F.B.L.A. . . . speaks with much animation . . . appears delicate, but maintains sturdy friendships. *Activities:* Field Hockey J.V. 2,3; Volleyball 3,4; Choir 1,2,3,4; French Club 1,2,4; Biology Club 2; F.B.L.A. 2, vice-pres. 3, pres. 4; Art Service 4; Library Aid 1; F.T.A. 4; Prom Committee; Yearbook.

JANICE ANN CHAMPAGNE . . . Jan . . . newcomer from Waltham . . . enjoys art . . . long dark locks . . . goes out of her way to be friendly . . . speaks with a warm smile. *Activities:* Concession Stand 4.

ELIZABETH LEE CHARLTON . . . Lee . . . transfer from Wayland . . . plays the flute in the band . . . works with organization and incentive . . . often quiet; however, reveals her sense of humor to those who know her. *Activities:* Band 2,3,4; Orchestra 4; French Club 4.

CARL WILLIAM CLARK . . . Fudd . . . "I owe you" . . . our able fireman: hasn't lost a foundation yet . . . mechanic par excellence . . . grounds keeper . . . versatile facial exprcssions . . . willing to lend aid . . . befriended easily.

ROBERT LEE COLEMAN . . . Bob . . . grocery garcon: genial greetings from behind a wall of green bags . . . "Wanna' see a shopping cart go by at 90 m.p.h.?" . . . transferred from Michigan . . . doesn't he *ever* get mad? *Activities:* Cross Country 3.

KEITH SHANK COLLINS . . . K.C. . . . "Our friend from California" . . . interests in Russian and political science . . . enjoys basketball . . . "nobody likes a wisc guy, Collins" . . . confidence and ambition will ensure success. *Activities:* Basketball V. 3,4; Baseball V. 3; Track 4; Choir 4; Russian Club 3,4.

DALE ELLEN CONNELL . . . Dale . . . "That's swingin!" . . . dizzy blonde . . . who *did* she go to the Prom with? . . . never without a date . . . contagious giggle and carefree attitude. *Activities:* Choir 3,4; F.B.L.A. 4; Art Service 4; Prom Committee; Yearbook.

JOEL BELL COVINGTON . . . Cov . . . "How's it goin'?" . . . saunters through the halls — casual attitude . . . four year track man . . . "Uh, we have a few dress rules here." . . . Student Council President and *Key* Advertising Editor: a willing and dependable organizer. *Activities:* Football J.V. 1,2; Wrestling 3; Track 1,2,3,4; Volleyball 1,2,3,4; Choir 3,4; Student Council pres. 4; Class vice-pres. 3; Yearbook Advertising Editor; Prom Committee.

RICHARD PIERCE CROWLEY . . . Drools . . . star center: "The Tall Man" . . . "That's dumb basketball, Crowley!" . . . eight years at the bass drum . . . Celtics fan from the top balcony . . . a little subtle humor. *Activities:* Football 1; Basketball J.V. 1,2; V. 3,4; Track 1; Volleyball 1,2,3,4; Band 1,2,3,4; Orchestra 2,3,4.

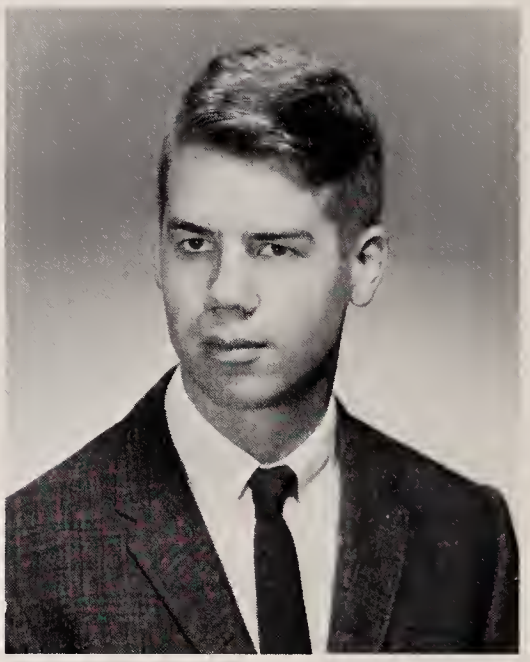

NIKKI ANN DADISKOS . . . Nik . . . Nikkette . . . "get back in your cage" . . . unusual walk . . . summer travels to the old country . . . jolly . . . good listener as well as talker . . . has something good to say about everybody. *Activities:* French Club 1,2,3; Biology Club 2.

GARY DE AMBROSE . . . Diesel . . . never carries more than one book at a time . . . quiet . . . shy smile . . . fast runner: gym class athlete. *Activities:* Cross-Country V. 1.

MARY DOROTHY DE AMBROSE . . . Mary Dee . . . "Hi, kid" . . . big brown eyes and dimples . . . devilish grin . . . "What's the word?" . . . talks with "Uncle Donnie" . . . cheerful and full of fun.

DIANE MARIE DELLA ROCCA . . . Diane . . . horse owner; rides in shows . . . violinist and artist . . . lively . . . very talkative . . . despite precarious driving, her station wagon is always packed. *Activities:* Lacrosse J.V.2; Orchestra 1,2,3,4; Science Club 1; French Club 1,2; Biology Club 2; F.T.A. 1,2,3,4; Art Service Club 4; Yearbook.

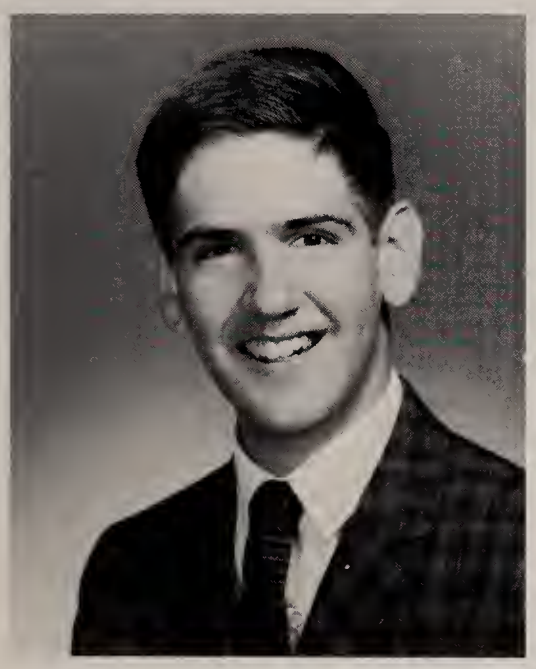

PAUL RANDALL DIPPOLITO . . . Dip . . . "It's not Dippil*ee*to!" . . . ranks tops in all mathematical competition . . . unequaled in the chemistry and physics labs . . . earnest choir member . . . openly enthusiastic in his activities. *Activities:* Choir 1,3,4; Science Club 1; Chemistry Club 3; Math League 2,3,4; Tech. and Ann. Club 4; Library Aid 1,2,3,4; Merit Scholarship Semi-finalist.

KATHRYN MARY DONALDSON . . . Kathy . . . talks with undertones of laughter . . . bouncy walk . . . profound ideas . . . self-expression through art and writing . . . never seems to have a gloomy day. *Activities:* Conference Choir 1,2,3,4; Mass Choir 3; French Club 1,2; Drama Club 1,2; Biology Club 2; Art Service Club 4; Folio Staff 3,4; Yearbook.

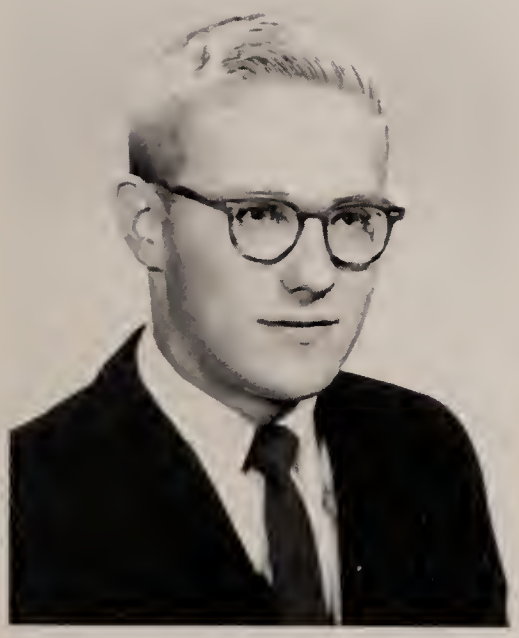

DOUGLAS CHARLES DOWNING . . . Doug . . . band president . . . trumpet before trig . . . big blue Ford — or is it a truck? . . . Massachusetts Lawn Service V.I.P. . . . the morning voice of Weston High School . . . motivated worker. *Activities:* Football J.V. 3; Cross Country 4; Band 1,2,3, pres. 4; Orchestra 1; Choir 3,4; Biology Club 2; Chemistry Club 3; Science Club 2; National Honor Society 3,4; Yearbook.

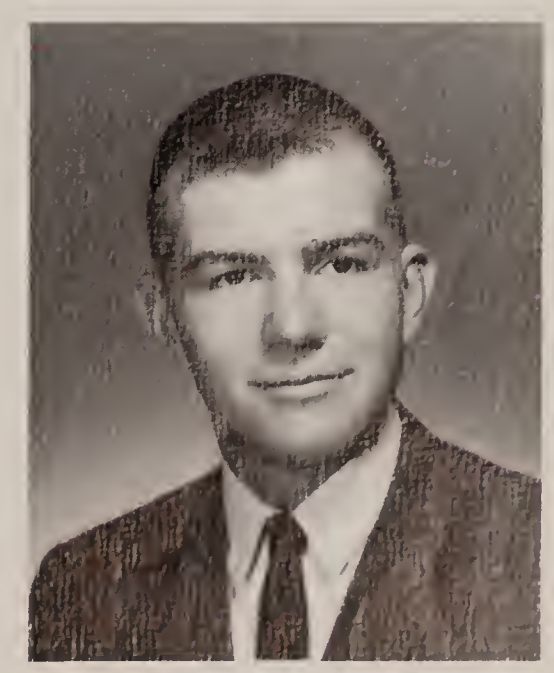

SAMUEL WALDRON ELLSWORTH . . . Sam . . . "Yeah — sure!" . . . his crew cut is at least six feet off the ground . . . faithful cross country manager . . . always around when the fun starts . . . stays after school in case he's "needed." *Activities:* Cross Country manager 3,4; Track manager 4; Yearbook.

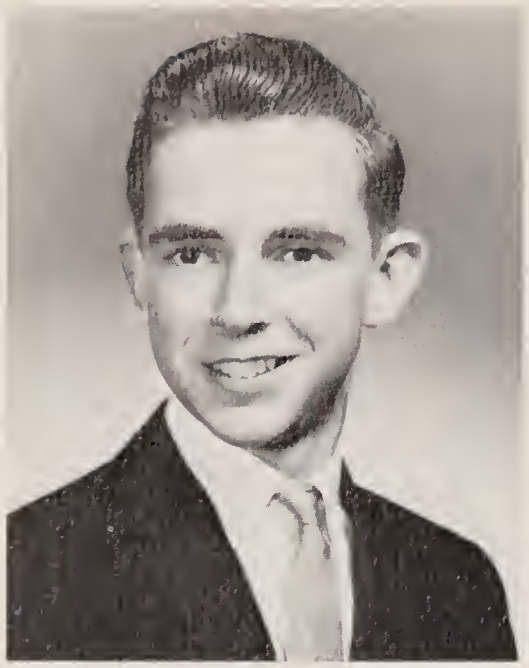

BRUCE McKENZIE EVERETT . . . Bru . . . dramatic on and off stage . . . language scholar . . . Harvard Book Award . . . defends his see-through shirts: "Thanks alot" with a nod of the head . . . astute Irishman . . . puts forth his best effort in every endeavor. *Activities:* Drama Club 1,2; Russian Club 3; French Club 1,2; Folio Editor 4; Yearbook; National Honor Society 3; Harvard Book Award.

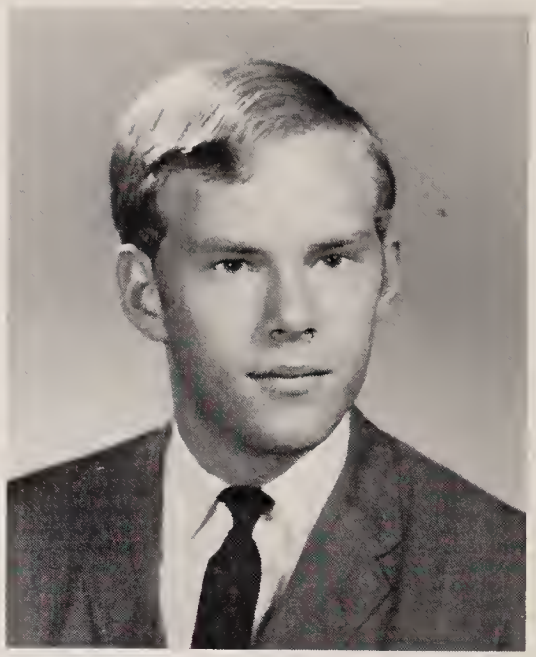

FREDERICK BANKS EWERS . . . Fred . . . "Never mind" . . . Outer Five guitarist — complete with outrageous boots . . . thespian . . . talented *Key Artist* . . . stinging wit and creative mind . . . completes what he sets out to do . . . accommodating and regardful of others. *Activities:* Football 1; Orchestra 1,2,3,4; Drama Club 2,3,4; Art Service Club 4; Pallette and Brush Club; District Orchestra 3.

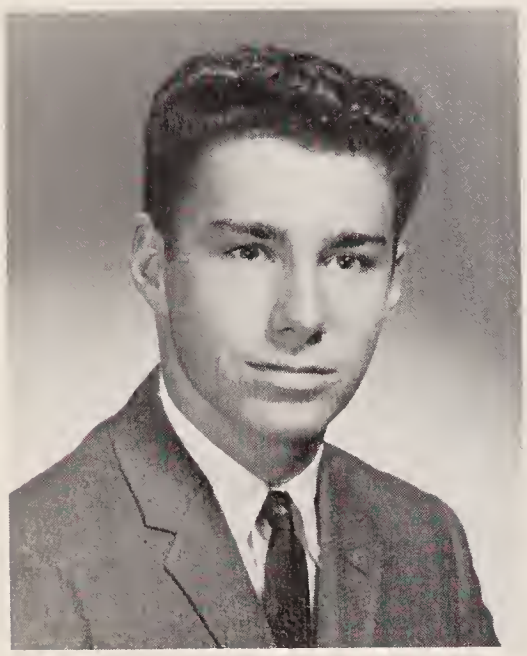

ROGER LEE FERRELLI . . . Kim . . . flighty Sunday morning paper deliveries . . . hospitality at Pabst . . . ready wit: sometimes too ready . . . pool shark . . . potential as a deceptive fullback . . . "Hatari" . . . smooth on *ice* . . . affable personality. *Activities:* Football V. 4; Hockey V. 2,3,4; Yearbook.

BARBARA ANN FITZGERALD . . . Fitz . . . "Are you out of your tree?" . . . wild shifts . . . one of the sign decorators . . . sparkling brown eyes . . . quiet??? . . . accomplished skater, participating in nation-wide competition. *Activities:* Volleyball 2,3,4.

PENELOPE ANN FLAGG . . . Penny . . . attractive blonde . . . addicted to the New Hampshire slopes . . . jokes with a dead-pan expression . . . always fantastic plans which rarely materialize . . . humorously frank. *Activities:* Field Hockey J.V. 1,2; Lacrosse J.V. 2,3; Choir 2,3; French Club 2,3; Biology Club 2; Library Asst. 1; Art Service Club 4; Prom Committee.

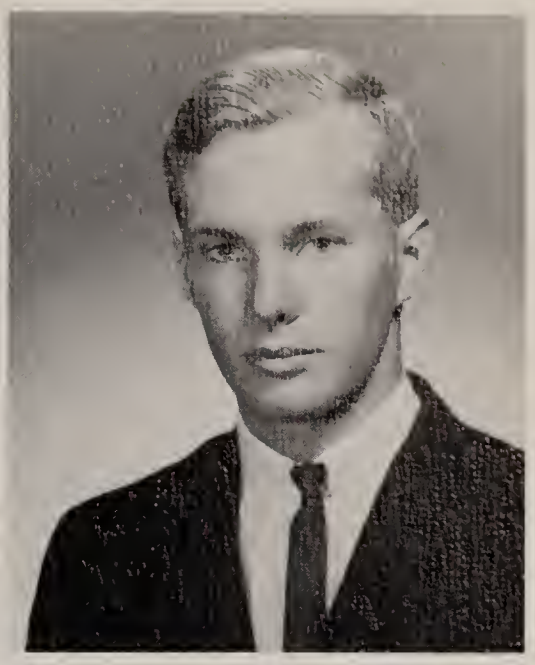

LEVERETT PHILLIPS FLINT . . . Lev . . . unsurpassed miler: record breaker throughout the Dual County circuit . . . reliable leader in class undertakings . . . ski patrol; year round tan . . . incurable flirt . . . always of good cheer. *Activities:* Cross Country 2, capt. 3,4; Track 2,3,4; Class treas. 4; Biology Club 2; Yearbook; Concessions Stand 4.

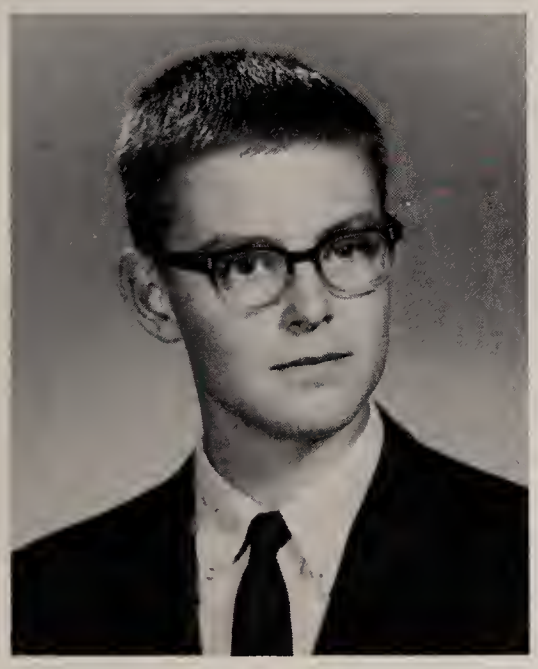

PETER WOODFORD FLOWERS . . . Flowers . . . "Piffle!" . . . concentrates intensely, peculiarly exposing his tongue . . . grass-stained sneakers . . . never hesitates to doubt and debate a teacher . . . prototype of the chess expert . . . likeable smile. *Activities:* National Merit Semi-Finalist.

PENELOPE JOANNE FORD . . . Penny . . . flying blonde hair: "I couldn't drive if I could see!" . . . mid-West drawl? — "Wait hayaf a minute" . . . Latin scholar . . . her outgoing ways have gained her many friends since arriving from Illinois.

ROBERT WILLIAM FRANCIS . . . Bob . . . "Boy, I'll say" . . . likes photography and sailing . . . little yellow truck . . . prize goats . . . puller of the ripcord . . . looks forward to a future in the Air Force. *Activities:* Wrestling 3, 4; Track 2; Orchestra 1,2; Biology Club 2; Chemistry Club 3; Technicians Club 1,2,3,4.

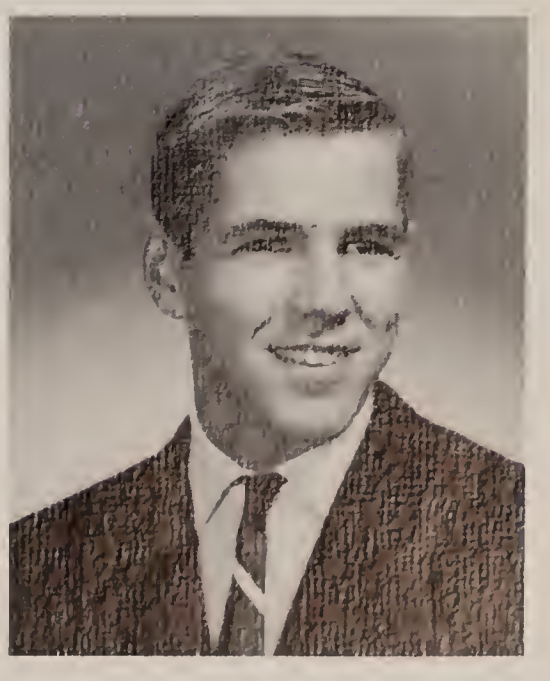

ROBERT EDWARD FRENCH, JR. . . . Bob . . . devoted member of the track team . . . one of the few dependable lawn mowers . . . easy to get along with . . . did he pass his college boards? — but manages to stay humble. *Activities:* Football J.V. 3; Track 3,4; Math League 3,4; National Honor Society 3; National Merit Semi-Finalist.

LOUIS JAMES GANGI . . . Lou . . . the abstract artist . . . pencil-behind-the-ear efficiency . . . glad to do a favor . . . irreplaceable business manager in great demand . . . destined to be successful. *Activities:* Track 2; Folio 2,3,4; En Garde 3,4; Business Manager, Yearbook 4; Tutorial 3.

ADRIENNE ROTHE GELINAS . . . Dee Dee . . . versatile blonde bombshell . . . Baez vibrato . . . drives a mean Mercedes . . . could qualify for the boy's tennis team . . . immigrated from California . . . shows much iniative in her many interests. *Activities:* Tennis V. 3,4.

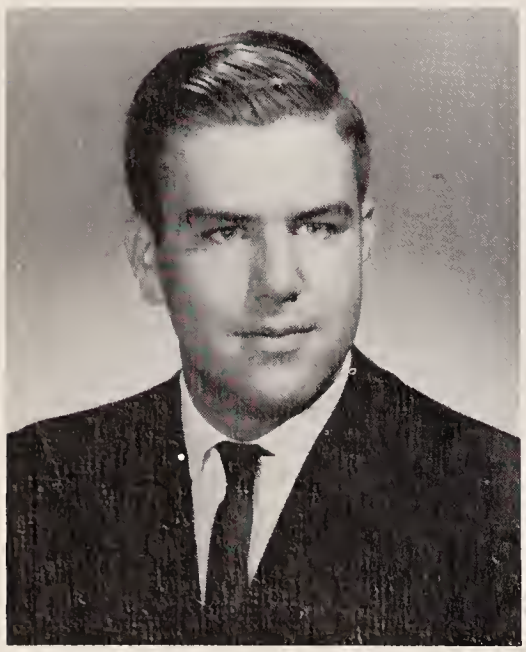

DAVID MORTON GRAY, JR. . . . Tiny . . . "dropped your transmission yet?" . . . spends conference period looking for excitement . . . good worker: library aid and manager of many teams . . . a friend indeed. *Activities:* Football J.V. 2; Baseball manager 3; Band 2,3; Orchestra 2; Chemistry Club 3; Technician Club 3,4; Announcer Club 3, treas. 4.

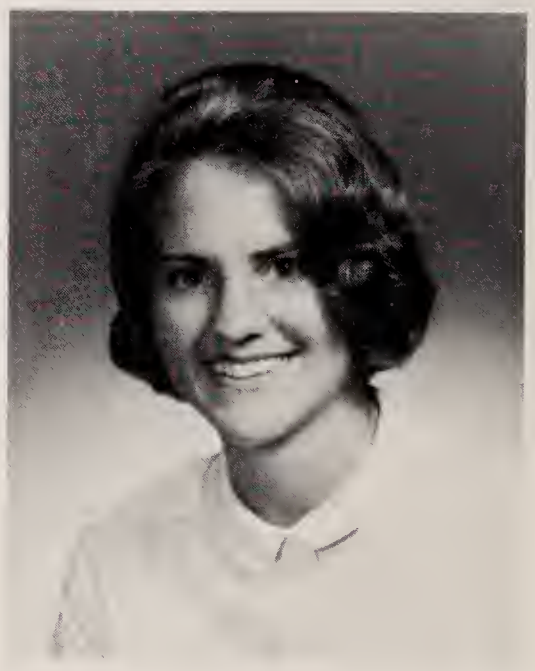

LEEANN FISHER GREEN . . . Green Jeans . . . an Italian at heart . . . goes shoeless whenever possible . . . plans for joint hotel administration . . . plagued by flat tires and romantic complexities. *Activities:* Field Hockey J.V. 1; Choir 4; Art Service Club 4.

MARCIA CECILIA GRIFFIN . . . Marsh . . . queen of "Wonderland by Night" . . . most thoughtful . . . has contributed three faithful years to the cheerleading squad . . . concise movements . . . when embarassed one can always laugh . . . popular in all circles. *Activities:* Field Hockey J.V. 1,2; Lacrosse 1,2,4; Volleyball 1,2,3,4; Choir 1,2,3,4; Class sec. 1,2, 3,4; French Club 1,2,4; F.T.A. 3, sec. 4; Discussion Club 4; Library Aid 1; Art Service 4; Cheerleading 2,3, capt. 4; Prom Committee; Prom Queen; Yearbook.

STEWART FRANCIS GRINNELL . . . Stu . . . good-natured tease . . . accomplished tick-tack-toe player . . . loves long assemblies: "Keep clapping and we might miss some of F" . . . summer caddy . . . everybody's friend. *Activities:* Biology 2.

ARTHUR MAC HARRISON . . . Mac . . . "St. Louis is the *only* team" . . . 3-letter man since our junior year . . . Q.B. and basketball captain . . . sleeze clothes . . . offsets academic drive with unexpected wry humor. *Activities:* Football V. 3,4; Basketball J.V. 2, V. 3,4; Baseball V. 2,3,4; Volleyball 2,4; Varsity Club; National Honor Society 3,4.

DAVID ALAN HASTINGS . . . Dave . . . short wave radio enthusiast . . . "I was listening to Radio Moscow last night" . . . inhabits the chemistry lab and announcer's studio . . . dry comments and knowledgeable arguments. *Activities:* Band 1,2,3,4; Orchestra 3,4; Choir 3,4; Library Aid 1,2,3,4; Russian Club 2; Chemistry Club pres. 3; Technicians Club treas. 3, pres. 4; Announcers Club 3,4; Tutorial 3,4; Chemistry Asst. 3,4.

JOAN EDWINA HEALEY . . . Joanie . . . Wildcat mascot and cheerleader . . . spends summers traveling from job to diving board: competition diver . . . staunch member of a close threesome . . . spontaneous laugh. *Activities:* Field Hockey J.V. 1,2,3; Lacrosse J.V. 2, V. 3, 4; Volleyball 2,3,4; French Club 3,4; Biology Club 2; Business Club treas. 3, vice-pres. 4; Prom Committee; Yearbook.

THOMAS FRANK HEFFERNON . . . Heff . . . Tombo . . . "It's great to see you" . . . rubberized driveway . . . bellowing voice and belly laugh . . . clever rhymes: writer of many epitaphs . . . appears gruff but offers understanding when needed. *Activities:* Football capt. 1, V., 3; Hockey 2,4; Baseball J.V. 1; Track 2, 3,4; Volleyball 1,2,3,4; Choir 3; Class treas. 2, 3; Biology Club 2; Prom Committee; Yearbook; Latin Awards 1,2,3.

CHRISTINE HENRION . . . Kikki . . . "Yaah?" . . . continually late for everything . . . avid Wildcat football fan and mascot . . . Weston Locomotive with a French accent . . . musical: accomplished pianist and singer . . . petite and independent . . . admired for her mature way of thinking. *Activities:* Field Hockey 4; Tennis 4; Choir 4; French Club 4; Debating Club 4.

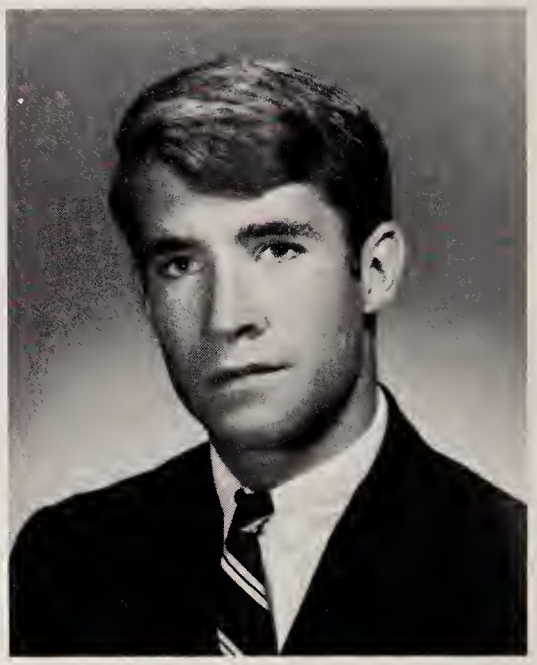

RICHARD PAUL HIGGINS . . . Henry . . . spirited co-captain: speed is king . . . vivid exaggerations: "Just because you don't tell the truth, you're not necessarily lying" . . . the fighting Irish . . . daily "major" crisis . . . has a way of making people feel comfortable. *Activities:* Football J.V. 2, V. 3, capt. 4; Baseball V. 2,3,4; Volleyball 2,3,4; Choir 3; Biology Club 2; Varsity Club 3,4.

RALPH EDWARD HINES . . . Rufus . . . Hinesy . . . an incredulous "Yehh!" . . . new member from Waltham . . . corvettes seem to run in the family . . . California drag-strip . . . a speedy trip around the track won him a trip to Nassau and back. *Activities:* Hockey 1,2; Track 1,2.

SUE ANNE HOSTERMAN . . . Susie . . . "Juicy!" . . . long hair and fingernails . . . trips to Wellesley with the fivesome . . . perpetual fiddling with her hair . . . active and interested in the field of art. *Activities:* Biology Club 2; F.T.A. 4; F.B.L.A. 4; Office Asst. 3,4; Art Service 4; Library Aid 1.

JEAN ELYSABETH HOWARD . . . Jean . . . "You're kidding!" . . . devoted equestrienne . . . Edinburgh . . . interlude at private school . . . willing worker: invaluable aid as a Sunday school teacher and a typist for school literary projects. *Activities:* Drama Club 4; Folio 4.

MARCIA LEE HOWE . . . Marcy . . . "That's one good thing!" . . . don't trip over the kittens . . . future airline stewardess . . . beautiful sweaters . . . sails off Booth Bay . . . photography editor: "check out these pictures!" . . . always understanding. *Activities:* Lacrosse J.V. 2; Volleyball 1,2,3; Choir 1,2,3,4; French Club 2,3; Biology Club 2; Art Service 4; Photography Editor of Yearbook.

GARDINER GREEN HUBBARD . . . Gui . . . tennis expert . . . chortling cackle (heh-heh) . . . unique sense of humor . . . "You must really wanna lose" . . . persistent flirt, though he claims girls give him a hard time . . . light-hearted attitude. *Activities:* Basketball J.V. 2, V. 3,4; Tennis 1,2,3,4; Biology Club 2; Varsity Club 2,3,4; Industrial Art Award.

RICHARD NELSON JENKINS . . . Rick . . . Jenks . . . "What's the joke here?" . . . skillful bull slinger . . . clean-cut . . . renowned for his genuine sound effects and imitations . . . funny and friendly . . . comfortable in any crowd. *Activities:* Football capt. 1, J.V. 2, V. 3,4; Hockey 1,2,3,4; Baseball J.V. 1; Track V. 2, 3,4; Volleyball 1,2,3,4; Biology Club 2; Prom Committee; Yearbook.

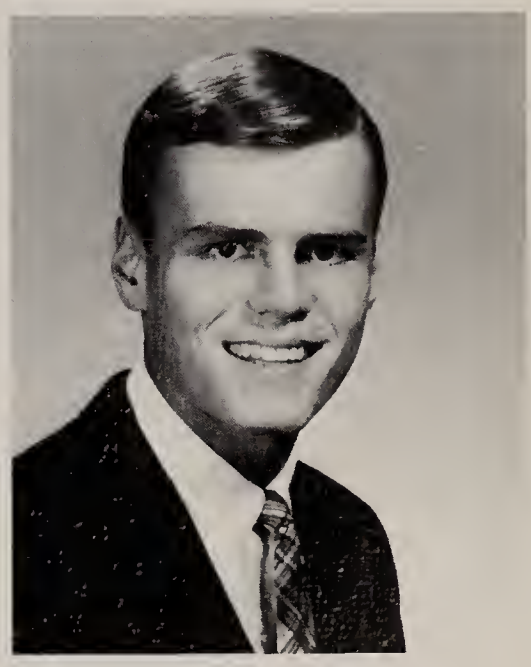

CHERYL ANNE JOHNSON . . . Cheryl . . . "Raunch" . . . not terribly eager for gym class . . . frequent trips to Arlington . . . intensely interested in dramatics; has enacted varying roles in Drama Workshop and the school drama club. *Activities:* Choir 1,2; Drama Club 1,2,3,4; Folio Staff 4.

PATRICIA MAGUIRE JOHNSTON . . . Pattie . . . sophisticated tastes . . . expressive blue eyes . . . devoted Senior Editor: "But I don't *want* to know about their boyfriends or their cars" . . . people feel welcome at her house; no one even bothers to ring the doorbell. *Activities:* Tennis 1,2,3,4; Choir 2,3,4; Cheerleading 2,3; Biology Club 2; Office Asst. 1; Library Aid 1; Prom Committee; Canteen Committee 1,2,3,4; Senior Editor of Yearbook.

ANDREW ALEXANDER KARAS . . . Drew . . . André . . . "How 'bout some bask'?" . . . gruff voice . . . volleyball star . . . colorful socks . . . never "earned his ink" . . . expert angler . . . off-hand manner. *Activities:* Foot ball J.V. 1,2,3; Basketball V. 4; Baseball J.V. 1,2, V. 3,4; Volleyball 1,2,3,4; Varsity Club 3,4.

ROBERT KIELY . . . Bob . . . Kiel . . . "There's no reason" . . . executive of '65 . . . orderly class meetings? . . . New Hampshire hideaway . . . tough summer job with the Recreation Commission . . . first string center . . . impossible to dislike. *Activities:* Football J.V. 1,2, V. 3,4; Basketball J.V. 2; Wrestling 3,4; Track 1,2,3,4; Student Council 3,4; Class vice-pres. 2, pres. 3,4; Varsity Club 1,2,3,4.

CYNTHIA CHRISTINE KNOWLES . . . Cindy . . . "If you say so" . . . nice laugh, Cindy . . . flirt . . . dresses neatly . . . only girl to eat two lunches and get away with it . . . valuable asset to the lacrosse team; even looks co-ordinated. *Activities:* Field Hockey J.V. 3; Lacrosse J.V. 1, V. 2,3,4; Choir 1,2,3,4; French Club 1,3,4; Biology Club 2; F.T.A. 1,2,3,4; Office Asst. 2,3; Prom Committee.

DIANA DORIS LEE . . . Dee . . . "If my mother ever finds out she'll kill me for sure" . . . peaches and cream complexion . . . always smiling . . . perpetual pigtail-wearer . . . desires a career in art. *Activities:* French Club 2,3; F.T.A. 2,3,4; Art Service 4; Pallette and Brush Club.

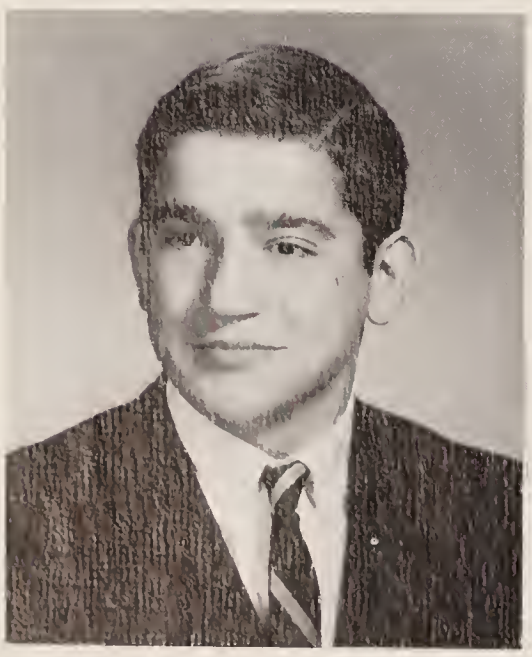

JOSEPH GERARD LEONE . . . Pup . . . Leo . . . lady's man . . . known for his subtlety . . . "Two kinds of people: Italians and those who wish they were" . . . construction laborer . . . can be most understanding and helpful . . . 75% of football is spirit . . . faithful friend. *Activities:* Football 1, J.V. 2, V. 3,4; Prom Committee.

MARY ELIZABETH LINDSLEY . . . Libby . . . dresses with care and taste . . . rosy complexion . . . ability in the artistic field . . . gentle nature, considerate in all her relations with people. *Activities:* Smoke Signal 1,2; Library Aid 1,2; Auxilium Latinum 2.

DEBORAH TYLER LINK . . . Debbie . . . summers at Maine . . . distinctive hair styles and clothes . . . continually carrying a new book . . . efficiency plus . . . memories of Europe . . . confident speaker. *Activities:* College Club.

STERLING CHRISTOPHER LIVINGSTON . . . Chris . . . whiz with ham radios and electronics . . . six wild shirts . . . trips to the tropics . . . around the world in 48 days . . . locations in movies: "Oh, I've been there!" *Activities:* Track 3,4; Russian Club 2,3,4; Debating Club 3,4; Yearbook.

DALE MACKAY . . . Dalezy . . . "Yuk it up" . . . Magilla Guerilla . . . sense of humor . . . well-coordinated: both field hockey and cheerleading co-captain . . . constantly in good spirits. *Activities:* Field Hockey J.V. 3, V. capt. 4; Band 1,2,3; Orchestra 1,2,3; Biology Club treas. 2; Prom Committee; Yearbook; Cheerleader 3, co-capt. 4.

HOLLY MACKINTOSH . . . Holly . . . "I'm sure" . . . graceful on the slopes as well as on horseback . . . contributed to the class effort on the prom and on the concession stands . . . consistently in an agreeable frame of mind. *Activities:* Field Hockey V. 4; Basketball J.V. 3,4; Tennis 3,4; Volleyball 2,3,4; Choir 2; French Club 1; Biology Club 2; F.T.A. 4; Office Asst. 2; Prom Committee; Concession Stand.

JANET ANNE MACMILLAN . . . "Shades of the scum bums" . . . image in a grey Jag . . . successful Saturday night parties . . . equestrienne par excellence . . . went through high school without a haircut . . . unpretentious and direct. *Activities:* J.V. 1,2, V. 4; Biology Club 2.

MARY ROBERTA MACPHEE . . . Rob . . . agreeable and easy-going . . . different colored volkswagen for every day of the week . . . enjoys languages, especially Russian . . . early morning bus service home from a memorable after-prom party. *Activities:* Lacrosse J.V. 2; Volleyball 1,2,3; Choir 1,2; Biology Club 2; Drama Club 1; Discussion Club 4; Art Service 4; Prom Committee; Prom Court 3; Cheerleading 4.

STEPHEN PARKER MALLETT, III . . . Steve . . . "It's about those moving telephone poles" . . . black turtlenecks and Madras jackets . . . friendly contempt for Freshmen . . . The Outer Five's enthusiastic guitarist; faithful Friday night rehearsals. *Activities:* Football J.V. 1,3; Tennis V. 3,4; Drama Club 4; Yearbook.

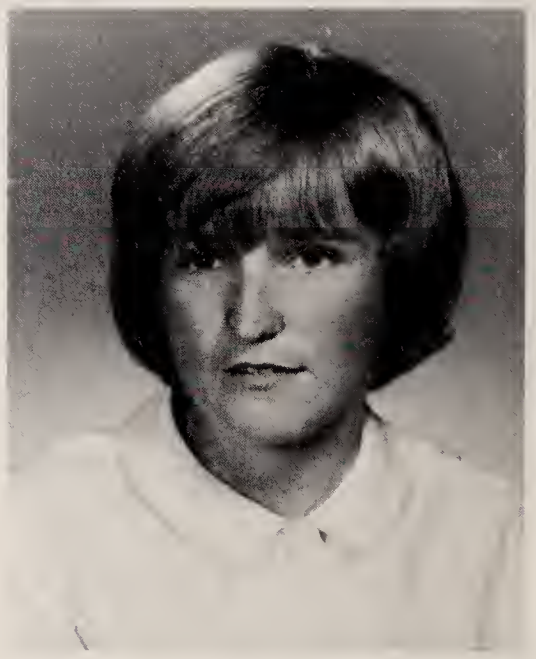

GAIL MATTSON . . . Gail . . . "Tell us about it" . . . has a pony her own size . . . last to get her license . . . skating parties . . . always looking for something to eat . . . faithful hockey manager . . . irrepressible giggle. *Activities:* Field Hockey manager 4; Basketball manager 3; Lacrosse J.V. 2,3; Choir 2,3; Biology Club 2; Office Asst. 2,3,4; Prom Committee; Yearbook; Concession Stand.

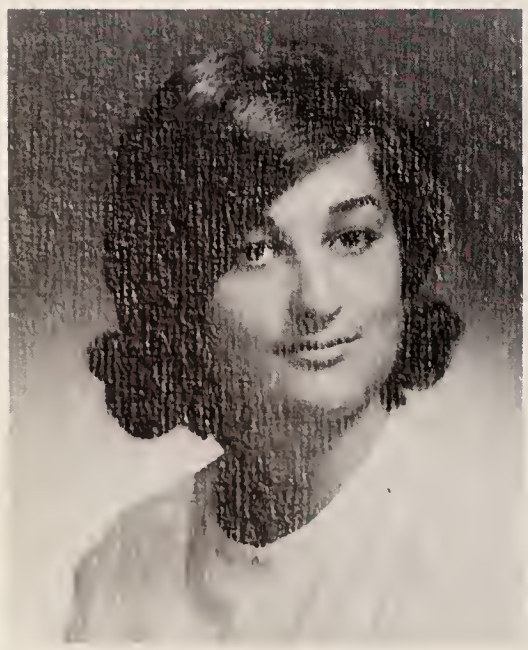

MARGARET McDONALD . . . Peggy . . . "You're kidding!" . . . spends her time drawing: artistic doodling during classes . . . loves to sleep late mornings, sometimes at the expense of missing school . . . summers at the shore. *Activities:* Choir 1,3,4; Folio.

HUGH BRIAN McGETTIGAN . . . Brian . . . McGet . . . "There's a little hanky-pank goin' on" . . . ratting at the dump . . . colorful . . . fe-fi-fo-fum — I smell a kitchen bum . . . flair for witty cracks . . . can also be very thoughtful. *Activities:* Basketball V. 4; Chess Club 4; Biology 4; Drama Club 2,3,4; Announcer Club 4; Tutorial 2,3.

ROBERT McRAE . . . Bob . . . cars before girls: always under the hood of a car . . . works at the Jenny Station . . . hot temper . . . dislikes academics . . . never refuses to do a favor. *Activities:* Hockey 2; Volleyball 1,2.

JAMES JOSEPH McSHANE . . . Jim . . . the Harp . . . recent addition from Newton . . . can be found at the 105 in Waltham . . . usually laughing . . . quiet when you'd expect the opposite . . . future in the Armed Forces.

YOKO MATSUYAMA . . . Yoko-chum . . . exchange student from Japan . . . "I like to try new things and now I'm having a new life" . . . adjusted quickly to American ways . . . spirit and co-oordination in athletics . . . ease and eloquence in speech class surpass that of many of her classmates. *Activities:* Discussion Club 4; Choir 4.

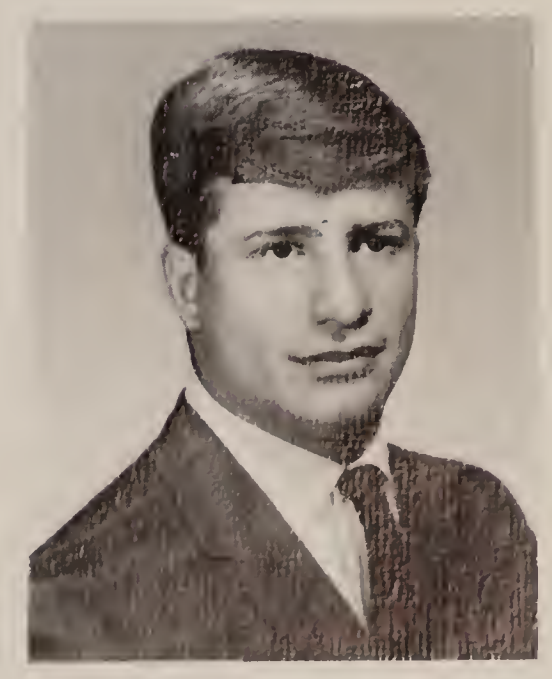

JAMES GEORGE MEIMARIS . . . Jim . . . "You troll" . . . character hats . . . biggest aim in life: to get enough sleep . . . bulldozing fullback . . . unassuming . . . contagious grin . . . strikes up an instant friendship with everyone. *Activities:* Football 4; Prom Committee.

JEAN FLORENCE METCALFE . . . Jean . . . "Just call me Joyce, everyone does" . . . quite a set-up for dancing in the back yard . . . long involved stories . . . loves the way her sister drives . . . spends week nights "doing homework" at the library. *Activities:* Lacrosse 1,2; French Club 1,3; Chemistry 3; Biology Club 2; Business Club 4; Office Asst. 1; Prom Commitee; Yearbook.

JOYCE MARY METCALFE . . . Joyce . . . "No, Jean, you drove last time" . . . when things get dull there is always a party at Metcalfe's . . . frequent skiing trips . . . one of the caddy kids. *Activities:* Band 1,2; Choir 1,2,4; French Club 1; Biology 2; Art Service Club 4.

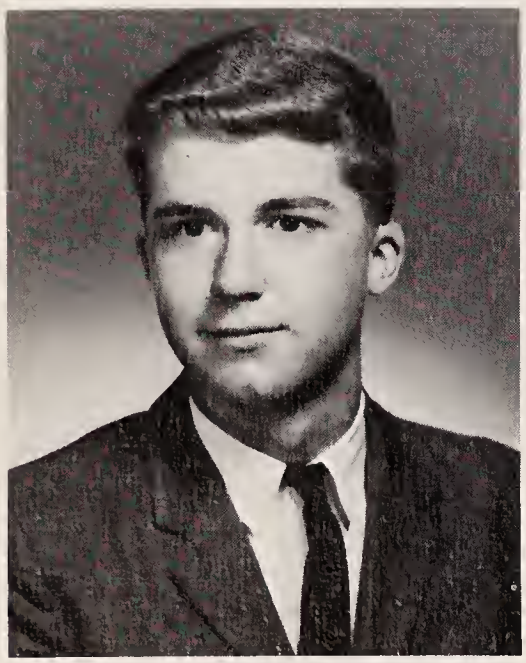

ROBERT CONRAD MILLEN . . . Bob . . . "Neat!" . . . nearly always happy . . . often seen in a large green truck . . . expert with the guitar and drums . . . member of the Outer Five . . . nice to everyone. *Activities:* Baseball J.V. 2,3, V. 4; Golf 1; Volleyball 2.

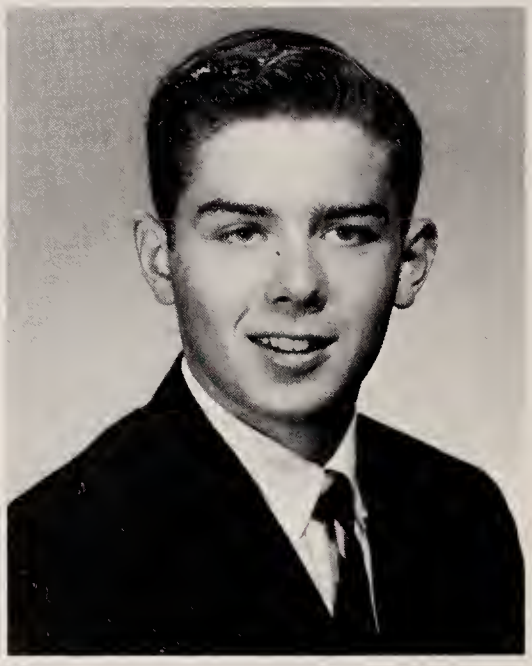

JAMES MILLER . . . Jim . . . Winnepesaukee summers . . . fast thinker in a tight situation . . . always appears to be on the verge of saying something . . . independent, but mixes easily with all kinds of people. *Activities:* Football 1; Basketball J.V. 1,2, V. 3; Baseball J.V. 1,2,3, V. 4.

JEAN AUDREY NICKERSON . . . Jean . . . Skunk . . . snow-bunny . . . "Of course I'm taller than Betty!" . . . connections at Annapolis . . . job at the coffee shop at the Waltham hospital . . . shirtwaists every other day . . . constantly laughing. *Activities:* Choir 1; Biology Club 2; F.B.L.A. 3,4; Business Award 3.

VIOLA BERTHA PALMGREN . . . Vi . . . Ola . . . loves to shop for clothes and jewelry . . . babysits because she really likes it . . . very cooperative . . . excellent in business courses: headed for success as a secretary. *Activities:* Business Club 2,4; F.H.A. 3; Business Award 2,3.

THALIA PANANIDES . . . Pananan . . . "Hi ya" . . . "Thalia *what* ?" . . . classy black-rimmed glasses . . . gracious ways . . . will fit naturally into a nursing career . . . becomes excited for her friends upon hearing good news. *Activities:* Choir 2; F.B.L.A. sec. 1; Biology Club sec. 2; Prom Court.

PAMELA PERKINS . . . Pam . . . the ultimate in efficiency . . . perpetual nose-twitcher . . . glossy black hair . . . always works up to her fullest capacity . . . maroon and grey spirit. *Activities:* French Club 1,4; Biology Club 1,2; F.T.A. 3, treas. 4; Debating Club 4; Choir 4; Library Aid 2,4; En Garde 4.

JANET CAROLYN PETERSON . . . Janet . . . guitarist and cellist . . . won't drive an automatic transmission . . . frequent trips to Harvard Square . . . avid French and chemistry student . . . often hostess to foreign students . . . open-minded; spirited arguments. *Activities:* Lacrosse 3,4; Volleyball 3; Band 3,4; Orchestra 1,2,3,4; Choir 1, 2, 4; French Club 1; Biology Club 2; Chemistry Club sec. 3; Drama Club 1.

BARBARA JEAN PHILLIPS . . . Bobbie . . . "You better believe it!" . . . transformation from Warrior to Wildcat . . . creative touch with the decorations of "Wonderland by Night" . . . talented with pallette and keyboard. *Activities:* Field Hockey J.V. 3; Choir 3,4; Student Council sec. 4; F.T.A. 4; Art Service chairman 4; Prom Co-chairman 3; Yearbook.

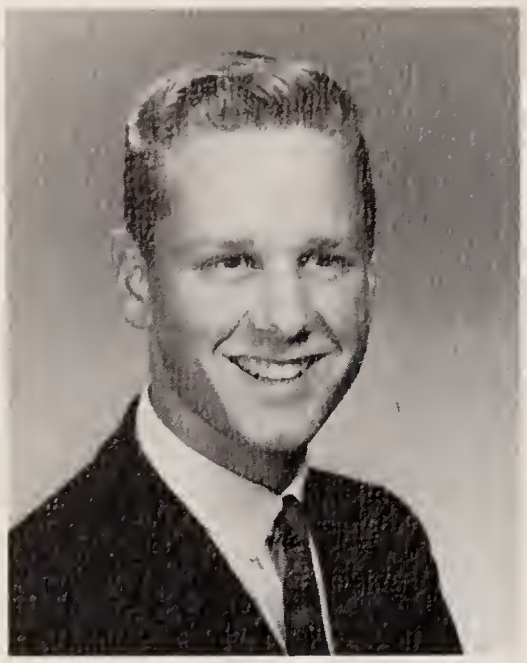

WILLIAM WALLACE PHILLIPS . . . Bill . . . "French is one thing I just can't handle" . . . the out-doors man . . . enthusiastic member of the Kayak Club . . . derives satisfaction from hard work . . . unnecessary panic over grades — yet he never gets less than a B plus. *Activities:* Football 1; Cross Country 2,3; Wrestling 3; Track 1,3; Gymnastics 4; Editor of En Garde 4; National Honor Society 3.

DONALD BERTRUM POLLOCK . . . Don . . . "Carly and me are working for Jack this period" . . . mechanically-minded: helped to get the heap in the shop going . . . contributions to field day . . . friendly greetings in the corridors. *Activities:* Hockey 2,4; Baseball 4; Prom Committee.

MARGUERITE MARY RAFFIO . . . Marg . . . beautiful auburn hair, arranged attractively . . . student fellowship to the Far East . . . feels comfortable in wrap-around skirts and blue eye shadow . . . serious about her work. *Activities:* Volleyball 2,4; Biology Club 2; Russian Club 3; F.T.A. 2,3,4; Drama Club 4; National Honor Society 1; Latin Award 2,3.

ELIZABETH RAND . . . Betty . . . knits her own sweaters . . . complains of a "sprained knee" whenever convenient . . . summer sailboat racing in Gloucester . . . travels through the corridors with wide strides and lopsided smile. *Activities:* Field Hockey J.V. 1,2,3; Choir 3,4; Biology 2; F.T.A. 4; Art Service Club 1.

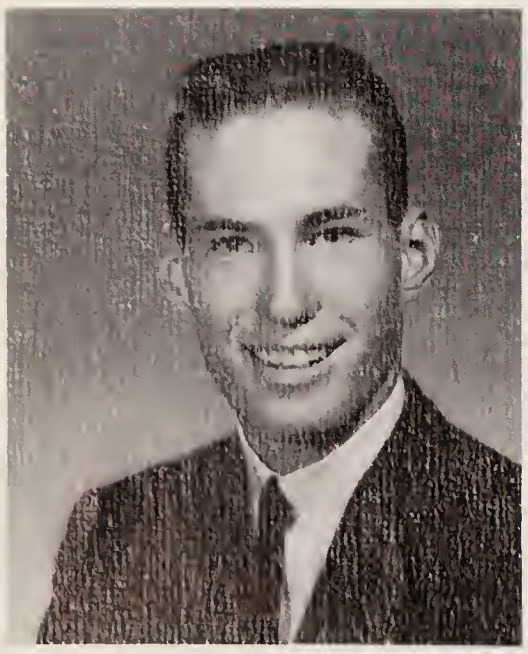

EDWARD JOHN RECKA . . . Ed . . . Eduado . . . fast-backed Dodge . . . water skiing . . . veteran scout . . . low voice . . . taciturn; usually responds with facial expressions. *Activities:* Chemistry Club 1,3; Biology Club 2.

ROBERT HARTMAN REIDER . . . Robear . . . "Ahhh, Tortoise" . . . "Goin' to Weirs this weekend?" . . . inexperienced driver; thinks the yellow line means — "Straddle" . . . snowplow hair-cut . . . keeps a 'uge mammouth St. Bernard . . . strictly defence: solid bull tackles. *Activities:* Football 1, V. 2,3,4; Wrestling 3,4; Varsity Club 3,4.

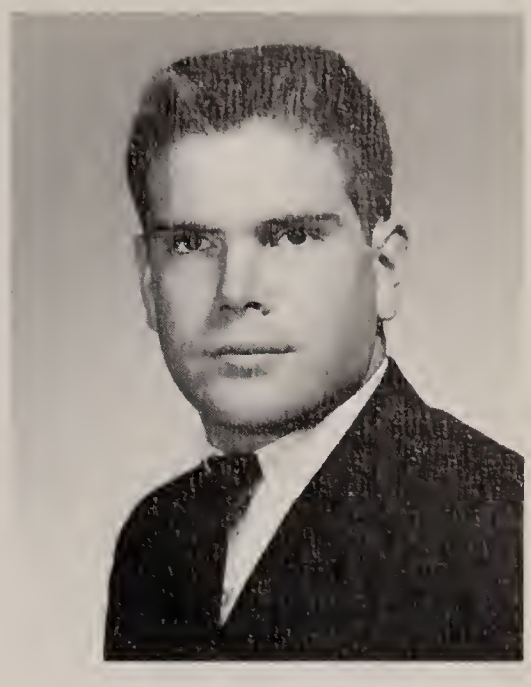

DONALD MILLER REILLY . . . Don . . . Rile . . . "My goodness" . . . the original (Shades of Gar) . . . access to printing facilities has been a benefit to the class . . . plays the organ, enjoys swimming and diving . . . good-natured, flare for telling jokes. *Activities:* Football J.V. 1; Wrestling 3; Baseball J.V. 1,2, V. 4; Volleyball 1,2,3,4; Biology Club 2; Chemistry Club 3.

PATRICIA LUCILLE REQUA . . . Patty . . . "But Hart skis are better than Heads!" . . . the case of hard cider . . . multi-colored sneakers . . . infinitely gullible . . . *Key* lay-out editor . . . sympathetic concern for other people. *Activities:* Field Hockey J.V. 1; Tennis J.V. 3; Lacrosse J.V. 1,2; Choir 1,3,4; Biology Club 2; Discussion Club 4; Art Service 4; Layout for Yearbook; Prom Committee; Latin Award 3,4.

SUSAN REVOTSKIE . . . Revot . . . gets away with more than most people . . . enviable early acceptance at Wellesley . . . surprising ability to locate things in a disarrayed mess of books and papers . . . appreciates idiosyncrasies in people; unusual talent in capturing personalities. *Activities:* Field Hockey J.V. 1,2, V. 3,4; Lacrosse J.V. 1,2,3; Volleyball 1,2,3,4; Cheerleading 2,3; Choir 1,3,4; Student Council 1,2, 3; Russian Club 1, sec. 3; Prom Committee; Prom Court 3; Yearbook; National Honor Society 3,4; Art Scholarship 3,4.

KAREN RHEINLANDER . . . Karen . . . creative touch with bookbags . . . summers under sails . . . quiet in most company . . . demonstrates her originality through tasteful clothes which are anything but conventional . . . artistic flair . . . passion for Llamas. *Activities:* Biology Club 2; Drama Club 4; Pallette and Brush.

ROBERT ESPLIN RICHARDSON, JR. . . . Bert . . . the case of missing briefcase . . . sailing fan . . . announcer-technician: "correction that will be in Room — " . . can be found in the labs . . . mad scientist . . . incorrigible ability with figures. *Activities:* Soccer 2,3; Choir 4; Biology Club 2; Chemistry Club 3; Technician and Announcer Club 3,4; Drama Club 4; Tutoral; Latin Award.

RICHARD LEO ROWE, JR. . . . Rokie . . . "*Re*tarded!" . . . two years as Caddy master at Pine Brook . . . disregards the expected to do what he feels . . . eagerly awaits hockey season . . . never turns down a friend. *Activities:* Football 1; Cross Country 4; Track 4; Hockey 2.

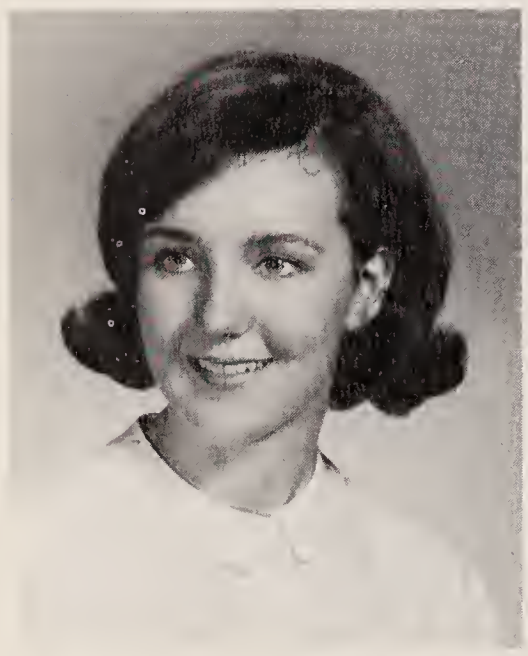

ELLEN FRANCES RULAND . . . Rulie . . . "Let's go to Wellesley" . . . meanders slowly down the corridors . . . pastel skirts and sweaters . . . colored watch bands . . . likes to draw . . . soft voice, smiling eyes. *Activities:* Choir 1,2,3,4; French Club 1,2; Biology Club 2; Folio 3; F.T.A. 4; Art Service Club 4; Prom Committee.

THOMAS EDWARD RUSSELL . . . Tortoise . . . Tort . . . "Say I've been haddocked?" . . . no use for clutch or roads . . . greenskeeper for W.G.C. . . . "definitely background material" . . . takes the most grief with the least bitterness. *Activities:* Football 1,2; Hockey 2; Biology Club 2; Yearbook.

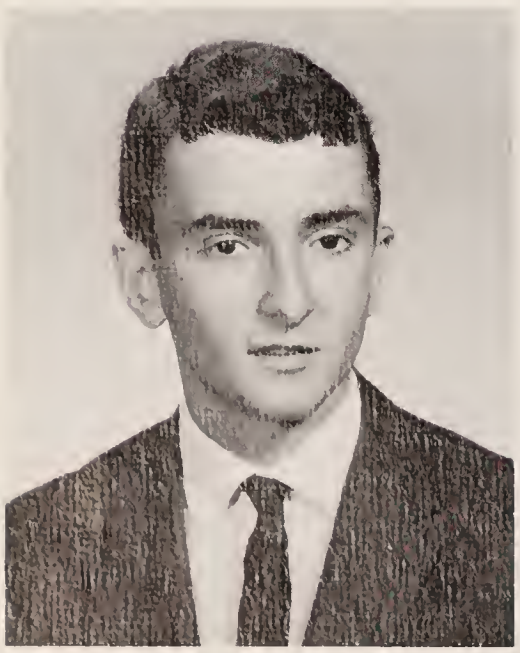

ANTONIO ZORATTO SANVICENTE . . . Tony . . . "Hey" . . . soccer and basketball hustler . . . known for his red sweater and unique shoes . . . writes multitudes of letters . . . does his homework to music, but breaks scales on physics exams. *Activities:* Soccer 4; Track 4.

HOLLY WEISS SAUNDERS . . . Holly . . . good-natured and poised . . . expresses herself well . . . piles of books . . . intense . . . forgets to leave class when the bell rings . . . at home in the art and music wing of the school. *Activities:* Band 1,2,3,4; Orchestra 1,2,3,4; Choir 1,2, 3,4; French Club 3; Biology Club 2; Library Aid 2.

ANNE WILSON SAWYER . . . Anne . . . artistic flair . . . speaks with arched eyebrows . . . natural black waves . . . "How many cups of coffee does *that* make?" . . . another member of the sewing group . . . soft laugh. *Activities:* Choir 1,3,4; Drama Club 4; Biology Club 2; French Club 2,3,4; Library Aid 1; Folio 4.

ROBERT LAWERENCE SCHUERHOFF . . . Bob . . . Shoes . . . "Outrageous!" . . . lives off the fat of the land . . . palatial ground hut and extensive "classic" library . . . skiing, hunting, fishing spir' . . . constant Heff Dejection . . . Class Bard. *Activities:* Cross Country 3; Baseball J.V. 2,3, V. 4; Golf 1; Volleyball 1, 2,3,4; French Club 1; Biology Club vice-pres. 2; Folio 3; Yearbook; National Honor Society 3,4.

LINELL LAWTON SCOTT . . . Nell . . . "Take a sneak" . . . creative hair-dos and sinister fingernails . . . loquacious — always has some kind of plan . . . a passion for Chinese taxis . . . ten years of ski weekends. *Activities:* Field Hockey 1; Basketball 1; Tennis 3; Choir 1; F.H.A. 1; F.T.A. 1; Office Asst. 1.

ELAINE LOUISE SEILER . . . Laney . . . tiny blonde . . . storming through Filene's basement . . . one of the leaders of the sewing circle . . . career in physical therapy . . . always ready to do anything — "Yeah, let's go!" *Activities:* Gymnastics 4; Orchestra 1,2,4; Choir 1,2, 3; Pallette and Brush 2,3,4; Biology Club 2; Concession Stand 4; Chairman of Red Cross 2, 3,4; Latin Award 2; District Orchestra 2,3,4.

NICHOLAS TRENT SEILER . . . Nick . . . Coon . . . "Get me some grub and say it's for you" . . . midnight rides . . . "When there's nothin' better to do" . . . feigns curious convulsive attacks . . . futile attempts to keep "the boys" out of trouble. *Activities:* Football 1; J.V. 2,3, V. 4; Hockey 1,2, V. 3,4; Golf 1; Biology Club 2.

LYNNE SLATER . . . Lynnie . . . doleful brown eyes . . . European traveled; wants to return to live in Greece . . . contributions to the literary staff of the Folio and Yearbook . . . genuine hard work . . . unaffected. *Activities:* Basketball manager 2; Choir 2,3; Brench Club 1,2,3,4; Drama Club 1,2; F.T.A. 3; Folio Asst. Ed. 3,4; Yearbook.

ROGER HERRICK SLOMAN . . . Rog . . . proficient sailor . . . rich with tropical fish . . . accident-prone — he went all out for the class outing . . . rumbling bass . . . smooth conversationalist. *Activities:* Biology Club 2; Library Aid 1,3,4.

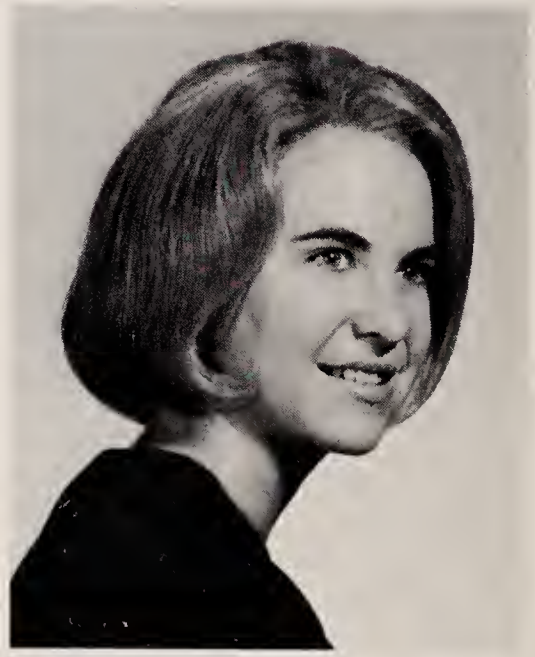

LYNNE MANGET SMITH . . . Lynne . . . new this year from Tulsa, Oklahoma . . . knowledge of cars and auto races . . . Western accent . . . noted for the way she leaves the parking lot. *Activities:* Basketball 1,2,3.

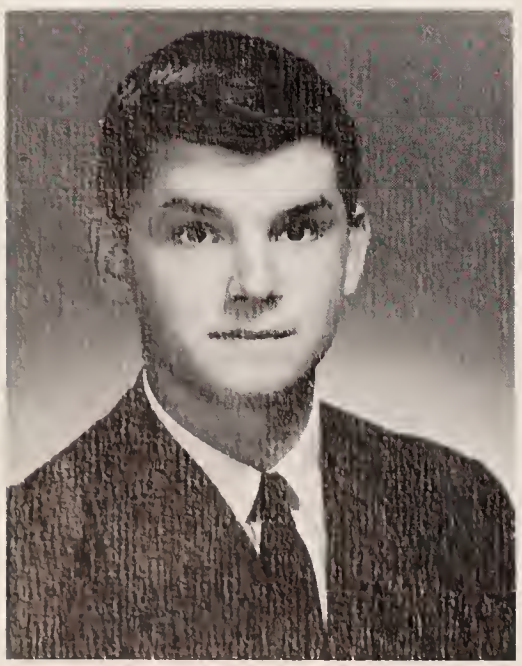

WILLIAM JOHN SMITH . . . Bill . . . mechanically-minded . . . hobby of building car models . . . the Eliot Nessmobile: his green Model A with a Corvette engine . . . not so reserved as he appears to be in school.

DEBORAH ELIZABETH STEVENS . . . Debbie . . . "That looks tough" . . . a consistently neat appearance is indicative of much care in all her concerns . . . hopes to be a teacher . . . unusually practical outlook . . . laughs easily. *Activities:* Basketball 1; Choir 1; F.H.A. 2; F.T.A. 1.

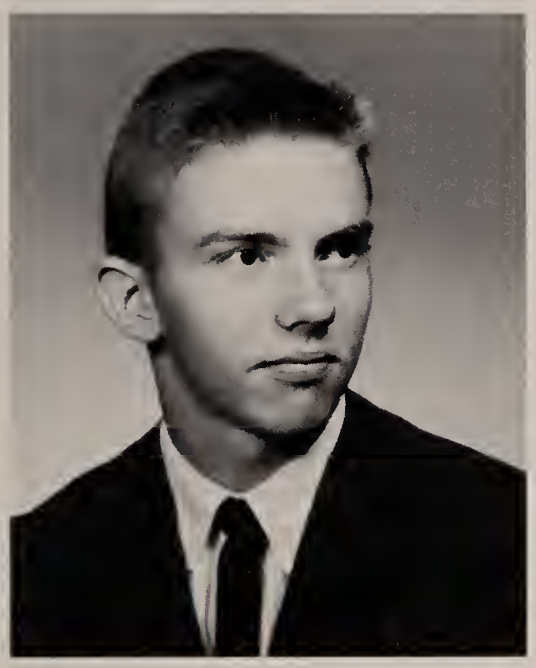

JACK SCOTT STOHLMAN . . . Jack . . . good golfer; nevertheless, found hacking in the rough every spring . . . efforts to be punctual? . . . avid Yankees fan . . . genuine crew-cuts . . . never less than courteous and agreeable. *Activities:* Baseball J.V. 1; Golf 1,2,3,4; French Club 3; Biology Club 2.

ALTON DAY STONE . . . Stoney . . . Al . . . "A little tune-up" . . . weight-lifter with rolled shirt-sleeves . . . mellow trombone . . . specializes in bruising tackles and swift slalom . . . good-naturedly taxes every teacher's patience. *Activities:* Football V. 1,2,3, capt. 4; Basketball J.V. 1,2, V. 3,4; Baseball J.V. 1; Track 2,3,4; Volleyball 1,2,3,4; Band 1,2,3; Orchestra 1,2,3,4; Choir 3; Student Council 1,2,3, vice-pres. 4; Varsity Club 2,3,4.

FREDERICK THOMAS STROHM . . . Rick . . . Skinhead . . . "Slow down — there might be an accident" . . . brought side-walk surfing to the East . . . "A little fake spir' " . . . a leading middle-weight on the Weston mats . . . easy smile. *Activities:* Football V. 2; Wrestling 3,4; Tennis 3; Prom Committee.

JOHN GUSTAV SUNDBORG . . . Gus . . . Stitch . . . "Never seen a kid like that" . . . Sundborg Pub, complete with pool hall and bottle collection . . . dog-eared *Hulk* comics . . . spontaneous folk-singing contributes life to class parties. *Activities:* Football V. 1,2,3,4; Basketball J.V. 1,2; Wrestling 3; Baseball J.V. 1, V. 4; Track 2; Volleyball 1,2,3,4; Biology Club 2; Varsity Club 2,3,4; Student Council 1.

KENNETH ALBERT TABER . . . Ken . . . "Shu — a" . . . student fellowship trip to the Middle East . . . enjoys the pallette and brush department . . . black-rimmed goggles . . . oblivious smile. *Activities:* French Club 1,3; Biology Club 2; Drama Club 1,4; Art Service 4.

SUZANNE ELLEN TEITTINEN . . . Sue . . . "Have you done your French?" . . . always seems to know what she's doing; her organization never fails . . . plans to be a teacher. *Activities:* Choir 1,3,4; French Club 1,2,3,4; F.T.A. 4; Office Asst. 1; Library Aid 1.

VERA FENATE TELEKI . . . Dudi . . . "What am I going to do?" . . . rhythmic locker room renditions of "Blue Suede Shoes" . . . trilingual . . . the only Hungarian countess in the class . . . warmth and hospitality; at least one party every season. *Activities:* Choir 1,2,4; Biology Club 2; Prom Committee; Yearbook.

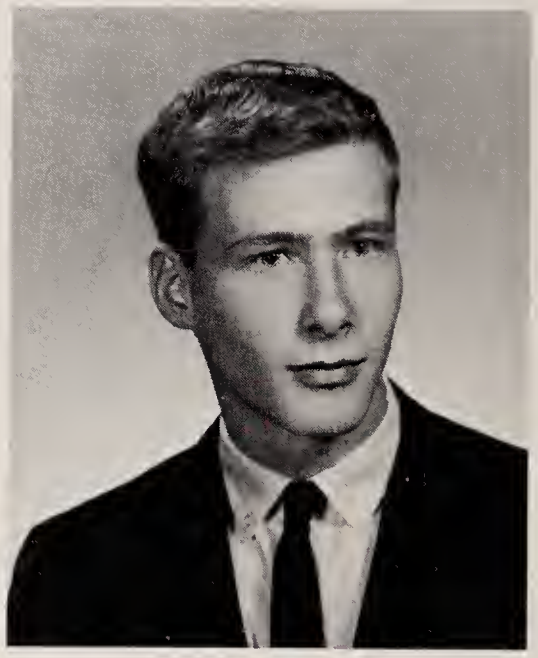

RUSSELL WILLIAM TERKELSEN . . . Russ . . . Terk . . . "It's about these —" . . . outstanding at the drafting board . . . "In Brazil —" . . . his most coveted achievement: a much used pilot's license . . . enthusiastic speaker, never without a strong opinion to express. *Activities:* Football 1; Science Club 1; Drawing Award.

NORMAN HENCH TOPPAN . . . Norm . . . "Just say you hate me" . . . has been with the class since the old kindergarten days . . . builder of incredible layer cakes . . . complex nature; straightforward and sincere. *Activities:* Football J.V. 3, V. 4; Baseball J.V. 2, V. 3,4; Volleyball 1,3,4; Prom Committee.

WELLINGTON CLOUGH TOPPAN, JR. . . . Clough . . . "Hey, I got another question" . . . nonchalant attitude, nothing gets him down . . . sundae-maker at Bailey's . . . talks his way out of anything. *Activities:* Basketball J.V. 1; Wrestling 4; Track 1; manager 2,4; Biology Club 2.

LESLIE HALL TOWNSEND . . . Les . . . speaks English with a French accent . . . combines practicality with a desire for perfection . . . many good ideas expressed aptly . . . adds to the spirit and unity of any team effort. *Activities:* Field Hockey J.V. 1,2, V. 3; Basketball J.V. 1, V. 2,3; Lacrosse J.V. 1; Choir 2,3; French Club 1,2, pres. 3; Announcer Club 3; Smoke Signal 1,2; Debating Club 1; Latin Awards 2,3; Weston — Rhombas exchange student 63-64.

WAYNE CLARK TUCKER . . . Wayne . . . Tuck (Fryer?) . . . "Cut it out, Hubbard!" . . . bee-keeper . . . a marksman and a hunter, with the latest copy of *Field and Stream* . . . little blue bug . . . happy-go-lucky. *Activities:* Cross Country 4; Hockey 1; Wrestling 3,4; Track 1; Biology Club 2; Industrial Arts Award 3.

KRISTINA VAN NOSTRAND . . . Kris . . . cheerful and self-assured . . . her laugh is unmistakable even across the cafeteria . . . the most organized editor yet . . . easy to talk to . . . never lacking in motivation to achieve the ultimate. *Activities:* Field Hockey J.V. 1,2, V. 3; Tennis 2,3,4; Lacrosse J.V. 1; Volleyball 1,2, 3; Choir 1,2; Class vice-pres. 1; French Club 2; Biology Club 2; Library Club 1,2; Prom Committee; Prom Court 3; Yearbook Editor; National Honor Society 3,4; Latin Awards 1, 2.

HEATHER ELIZABETH WALLACE . . . Heather . . . math enthusiast . . . a character: the only girl to wear a tie to school . . . small in size but large in intellect. *Activities:* Choir 4; Biology Club 2; National Honor Society 3,4.

STEPHEN PATRICK WALSH . . . Walshy . . . Steve . . . "It gave him no grief" . . . B.C. exchange student . . . mans a small cycle and a green truck . . . trips to Harvard Square . . . good-natured relationship with everyone. *Activities:* Football V. 4; Hockey 4; Wrestling 3; Track 3,4.

PARTICIA ANNE WATERS . . . Patty . . . "We've got plenty of food" . . . enjoys the violin and piano . . . the thrill of riding on a motor scooter . . . studies conscientiously, even occasionally in the afternoon . . . travels in her father's plane. *Activities:* Orchestra 1,2,3,4; Choir 1,2,3,4; District Orchestra 3,4.

LUCIA LINWOOD WELLS . . . Loosh . . . "Pardon me, are you for real?" . . . natural artistic creativity . . . trips to Newton . . . perpetually late for study halls . . . crazy ideas and humorously narrated stories.

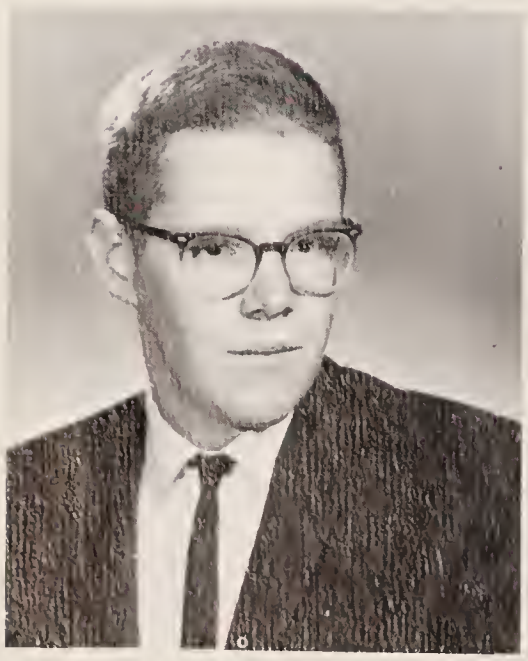

MARY ELIZABETH WHITE . . . Liz . . . "You don't understand" . . . blushes regardless of the situation . . . good dancer . . . quiet manner . . . never too pressed to spare a moment for a friend. *Activities:* Basketball J.V. 3; F.H.A. vice-pres. 4.

JAMES NICHOLAS WHOLEY . . . Jim . . . entered from Los Altos . . . red crew-cut . . . occupies his time with calculus . . . puts the shot on the track team . . . the astronomer of Beaver Road Observatory; maker of his own telescopes. *Activities:* Track 3,4.

JUNE WIKSTROM . . . Bunky . . . green-eyed blonde . . . bulky sweaters comprise a large part of her wardrobe . . . enjoys two types of transportation: horses and powerful automobiles . . . speaks in an off-hand manner.

MARIA ELIZABETH WOODSIDE . . . Termie . . . Charlie . . . attractive clothes she makes herself . . . talented violinist in the orchestra . . . co-operative and dedicated on the *Key* staff . . . gracious manner. *Activities:* French Club 1,2; Biology Club 2; F.T.A. 4; Orchestra 1,2,3,4; Yearbook 4.

CYRIL DAVID WYCHE . . . Twitch . . . Cereal . . . "Anybody wanna' buy a guitar?" . . . scorns homework but pulls off the grades . . . looking for Dave: check the golf course . . . member of Weston's math team . . . has accomplished much in varying fields. *Activities:* Hockey 2,3; Golf 2,3; Russian Club 2,3; Math Contest 1.

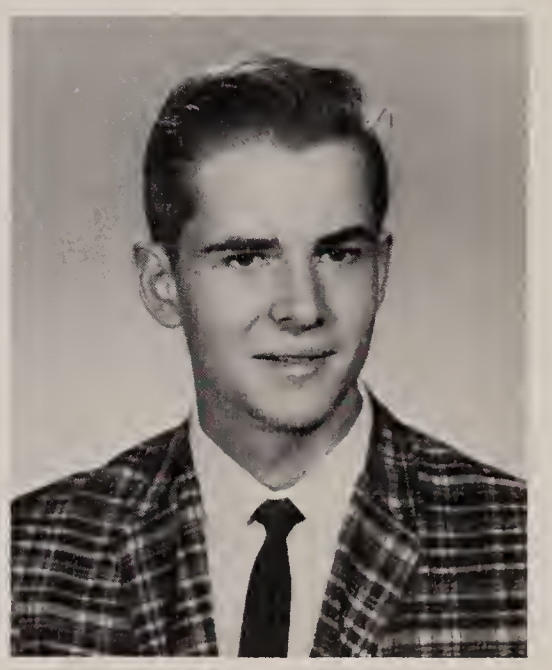

PAUL YOUNG . . . Paul . . . Rock . . . colorful shirts . . . ace hockey player . . . much time spent hanging out at the firehouse . . . rare driving habits . . . jovial, always laughing . . . efforts to "avoid trouble." *Activities:* Football J.V. 1,3; Hockey 1,2,3, capt. 4; Varsity Club.

STATHIS ZACHOS . . . Stath . . . "No, like this — GRRRREAT!" . . . constant, somewhat bewildered smile . . . knows the intricacies of English better than the average Senior . . . inquisitive physicist . . . ferocious on the soccer field . . . sings in Greek: wonder why? . . . compatible with everyone. *Activities:* Soccer 4.

UNDERCLASSMEN

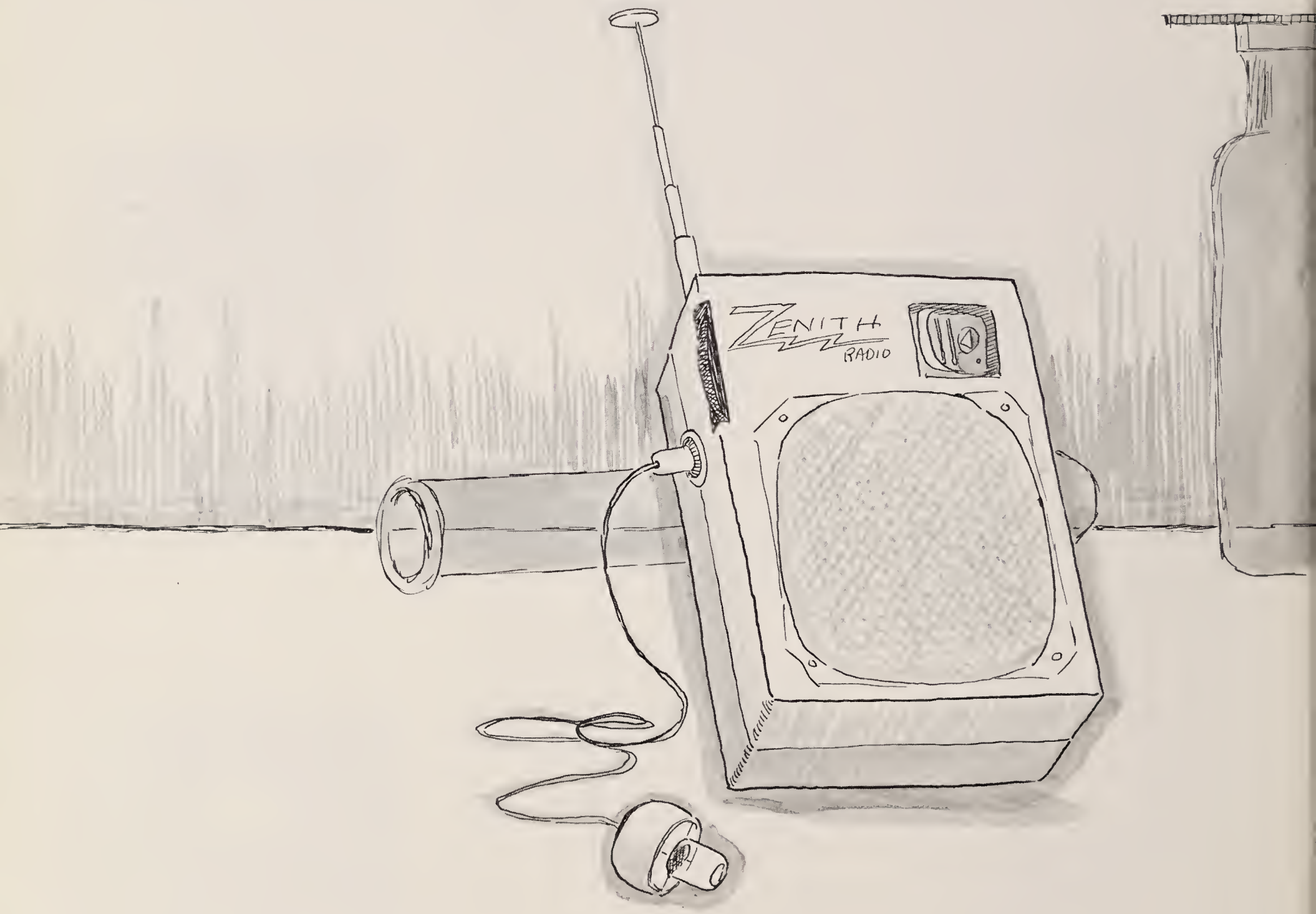

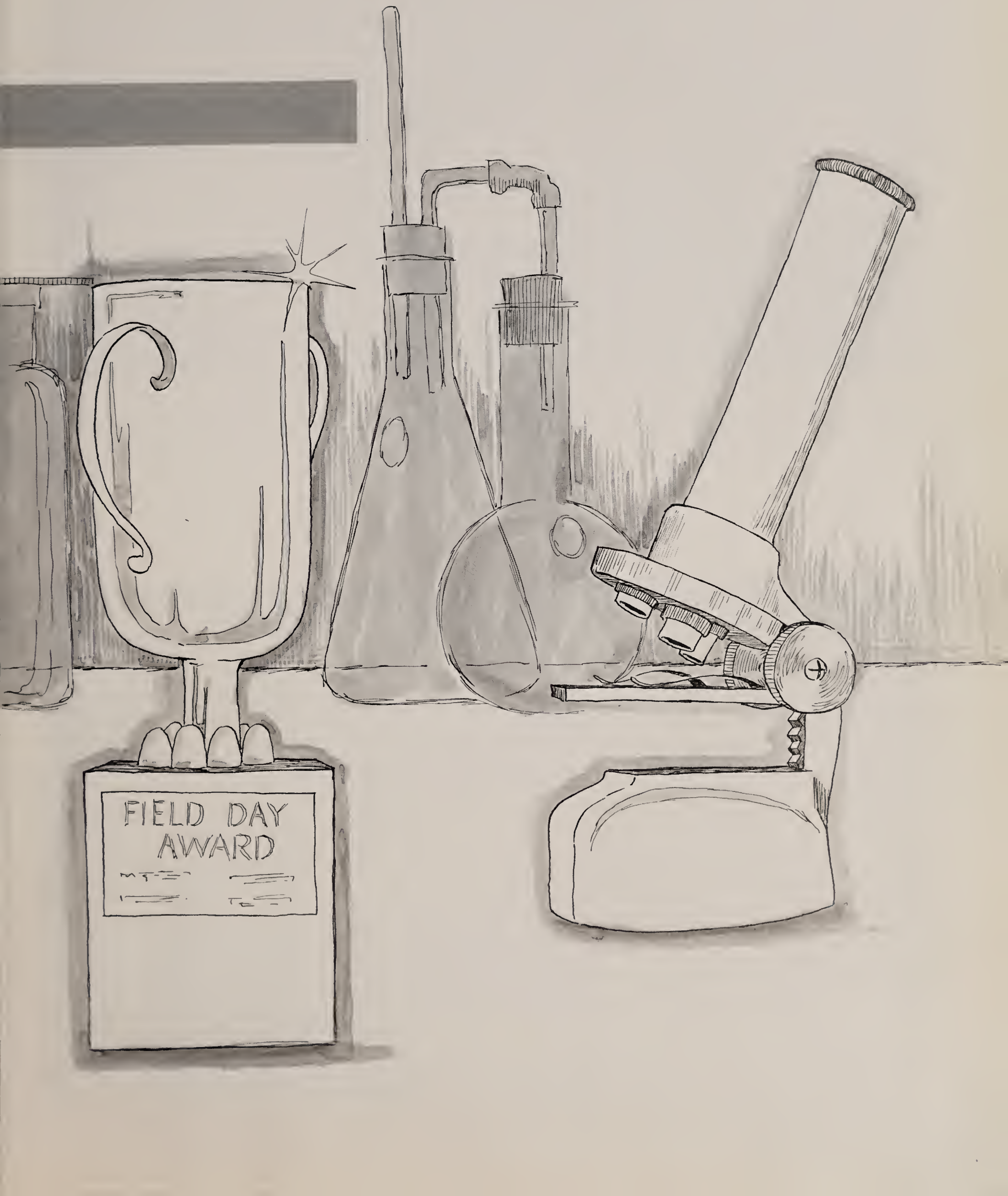
FIELD DAY
AWARD

FRESHMEN

Fall '64 . . . a new school year begins . . . with it a set of shy but eager faces appear for the first time in the halls of Weston High School.

The FRESHMEN, enthusiastic and full of energy, readily add a new dimension to school life. Staggering under stacks of newly-acquired Physical Science books, Algebra 1 texts, English I Literature, and World History I reviews, each Freshman, makes his way through crowded corridors. Many forlorn Freshmen, becoming completely lost in the maze of upperclassmen, anxiously ask, "Which way to the Guidance Office?"

Excitement characterizes the Freshman class. To them, high school life is new and dazzling. They find Mrs. Ellsworth's aboriginal plants definitely "UNUSUAL," and Mr. Hale's omnipresence beyond comprehension. But it is Mr. Bishop's bright orchid sweatsuit that never ceases to amaze the Freshmen. And what Freshman girl does not feel her heart skip as she passes one of those idolized senior boys in the halls?

The Freshmen's enthusiasm is lacking neither at canteens, where they dart among happy chicken-scratchers (or are they monkeys? . . . fish?), nor at football games, where hoarse Freshman voices rise to new highs. Freshman enthusiasm also extends to clubs and activities. The class boasts many physical scientists, an abundance of athletes, and an overflow of potential actors and actresses.

Certainly the Freshman class has GREAT EXPECTATIONS as their first year progresses; certainly they will combine their keen enthusiasm with the prestige of being upperclassmen.

Class Officers: Kurt Czarnowski, President; Genya Waters, Vice-President; Anne Sedgwick, Secretary; Arthur Jones, Treasurer.

FRESHMEN: Acker — Brown. **ROW 1:** C. Anderson, S. Armstrong, B. Blunt, B. Acker, B. Bresnick, P. Boyes, M. Atkins. **ROW 2:** J. Bailey, D. Bickford, P. Adams, S. Brechbuhl, E. Agoos, S. Brodrick, C. Atkins, S. Brigham. **ROW 3:** R. Allen, E. Brown, D. Bishop, W. Brown, C. Averill, J. Bassett, R. Brown, D. Barclay. Missing — M. Allen, H. Bailey, B. Bendixen.

FRESHMEN: Campbell — French. **ROW 1:** K. Casey, E. Ellis, R. Cerniglia, T. French, J. Campbell, C. Ferro, J. Clair, B. Doyle. **ROW 2:** G. Freeman, K. Czarnowski, D. Dowse, C. Dow, M. Flint, E. Coan, R. Collins, S. Flynn. **ROW 3:** R Clare, C. Dowd, R. Fenn, B. Crowley, E. Fluke, W. Elinoff, C. Eaton, K. Flowers. **ROW 4:** E. Crocker, A. Dammin, D. Campbell, C. Flagg, D. Charlton, C. Foran, L. Fitzpatrick, D Everett. Missing — P. Forte.

FRESHMEN: Ginzler — Lombard. **ROW 1:** C. Hyjer, J. Lepine, J. Lewis, B. Honthumb, J. Hanney, E. Kelley, D. Green, D. Hastings, R. Lombard, R. Ginzler. **ROW 2:** T. Lane, A. Jayne, D. Kilgore, W. Leisman, E. Healey, C. LaTucky, A. Jones, T. Laskin, C. Koch. **ROW 3:** J. Hudson, T. Jacobs, C. Honegger, A. Heywood, A. Lambie, D. Goss, W. Hands, S. Hurley, B. Johnson.

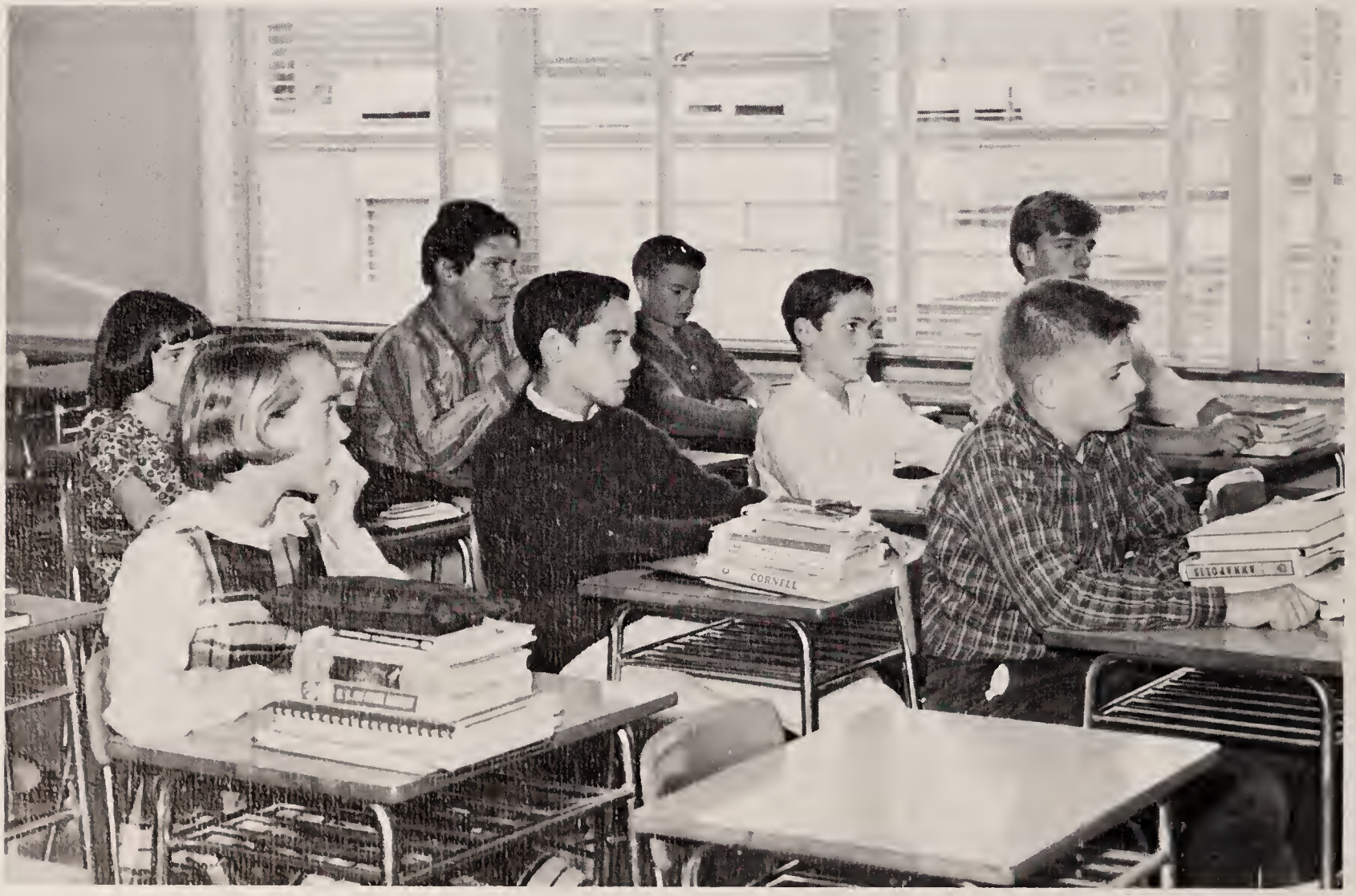

FRESHMEN: MacCleave — Osmond. **ROW 1:** R. O'Brien, M. McGettigan, B. Murphy, C. McCormack, C. Marsh, P. Mork, H. MacKay, H. McCarter. **ROW 2:** G. Osmond, M. Mooers, S. McGillivary, A. Morgan, K. Melone, B. Ogilvie, J. MacCleave, B. O'Connell. **ROW 3:** R. Ormsby, B. Mathews, J. MacPhee, D. Melby, H. Martin, M. Mallett, N. McMullin, A. Nazar. Missing — D. Marks.

FRESHMEN: Page — Ryan. **ROW 1:** S. Quan, D. Provenzano, S. Powers, J. Row, G. Powers, B. Reid, L. Rogers, S. Prouty, J. Rearick. **ROW 2:** J. Rand, M. Pearson, L. Poisson, B. Randolph, D. Proctor, T. Page, P. Ronty, J. Rand. **ROW 3:** P. Redden, L. Phillips, L. Robinson, E. Russell, R. Ruland, H. Ryan, V. Pink, S. Parkhurst.

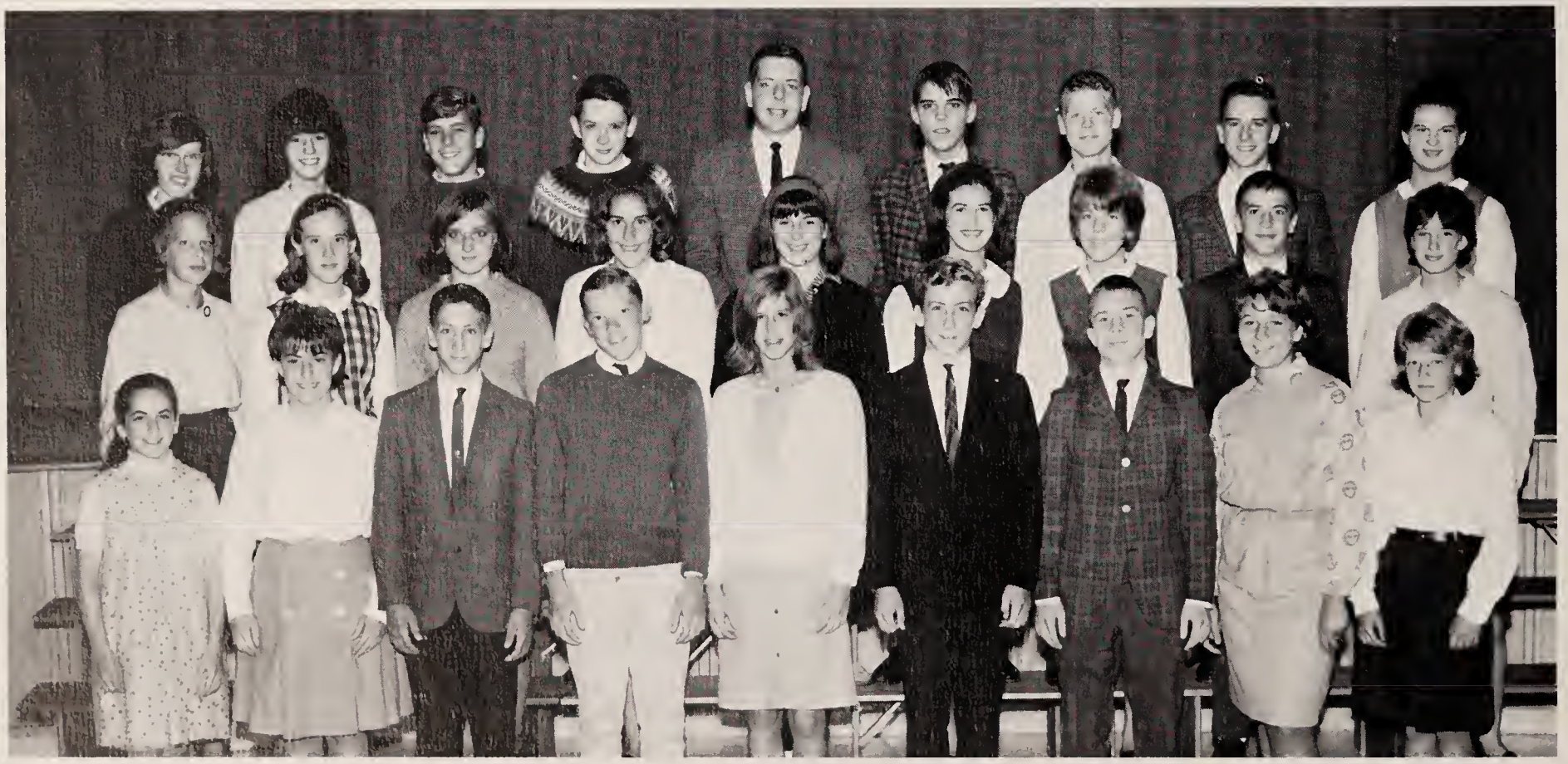

FRESHMEN: Sedgwick — Zachrison. **ROW 1:** C. Shneider, A. Sedgwick, G. Vinal, R. Townsend, E. Winsor, P. Tariot, P. Zackrison, L. Siracusa, N. Seiler. **ROW 2:** L. Strong, W. Williams, C. Strong, C. Viles, E. Stettner, G. Waters, J. Webber, S. Tucker, C. Wilson. **ROW 3:** J. Turnbull, B. Theall, D. Seiler, F. Smith, P. St. Germain, J. Spencer, R. Smith, R. Woodbury, S. White. Missing — S. Yetter.

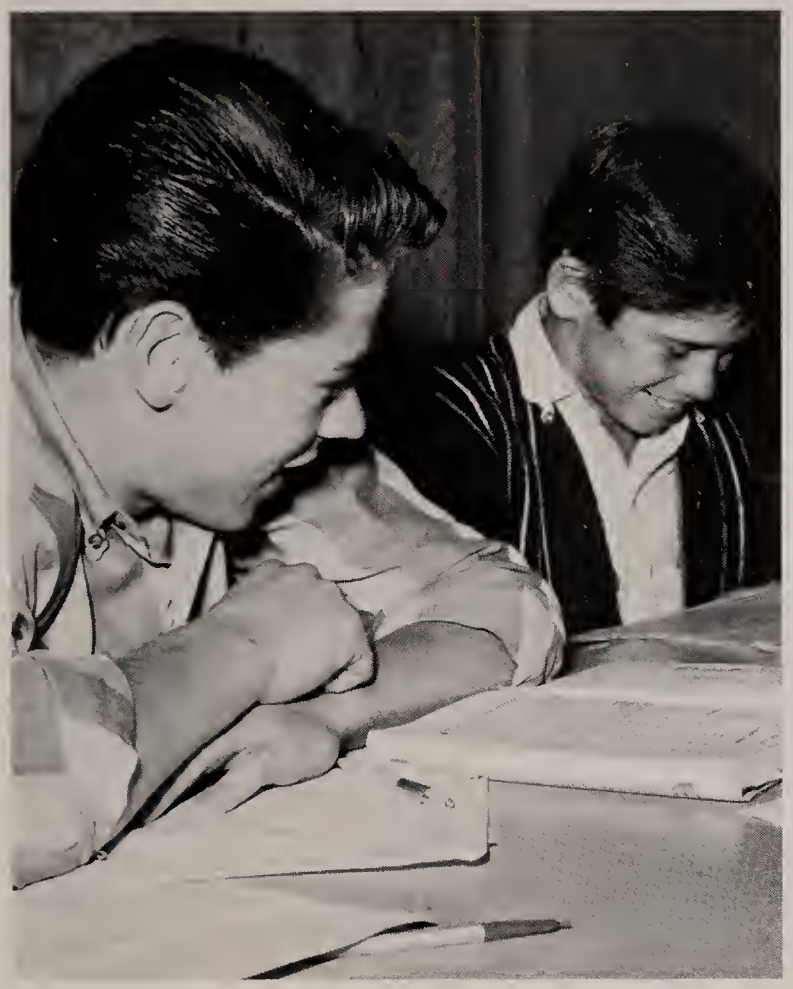

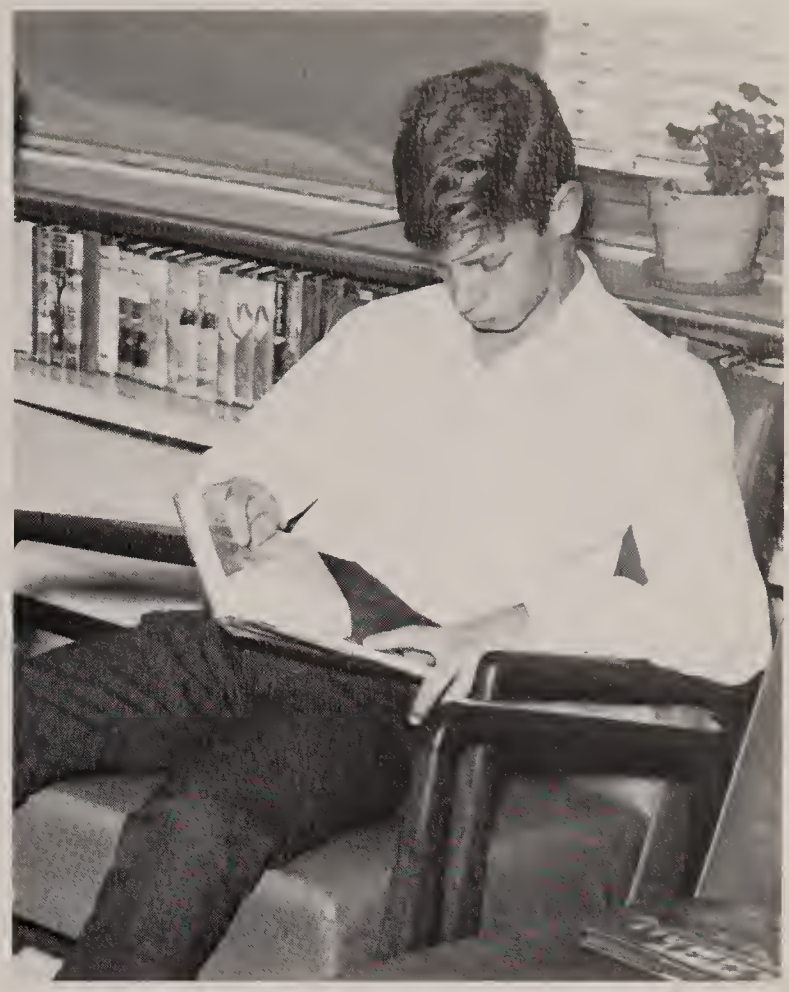

HMEN
PHOMORE
HIGH SCHOOL

SOPHOMORES

"Hurrah!" shout the relieved Sophomores, "Freshman year is over." Sophomores appreciate this new year of enviable leisure, especially since they have finally achieved "upperclassmanship." Sophomores smile sedately at their distraught elders, who, armed with college handbooks, dash madly about, searching for that perfect college. At the same time, they arrogantly avoid the freshmen.

While enjoying their ease, the Sophomores dive enthusiastically into classes. The daily appearance of peanut-butter jars containing floating arthropoda on window ledges and cafeteria tables testify to the Sophomores' Keene interest in Biology. Perhaps the Sophomores' sole grievance is the formaldehyde which curses their hands, making lunches less appetizing, and establishes in them an even greater sympathy for Lady Macbeth than the English department ever could have achieved. Huck Finn's presence is less obvious, but his effect on the Sophomore class is phenomenal. Slowly chawing wads of illegal gum, eyes distant and dreamy, Sophomores lounge in cafeteria study halls, longing to drift down-river with Huck. No such luck.

There is no time for daydreams, for the Sophomore is confronted with the Russian alphabet, which is completely Greek to him. Yet the trials and tribulations of the Russian alphabet can not surpass the anxieties of Speech class where Sophomores meet two times a week to "proceed with the proceedings." What Sophomore will ever forget that sinking, clammy feeling as he hears: "And the next speaker will be . . ."

Other Sophomores, immersed in a realm of one-sided polygons, and inscibed circles, contemplate dilemmas, such as "Triangle ABC congruent to triangle XYZ by S.A.S. (or was it A.S.A.? . . . A.A.A.?)." However, the Sophomore boys, in particular, seem to enjoy contemplating shapes.

Still, washing their hands of formaldehyde and giving up congruent triangles for algebra formulas, the Sophomores must give up their ease for the frustrations of the coming Junior year.

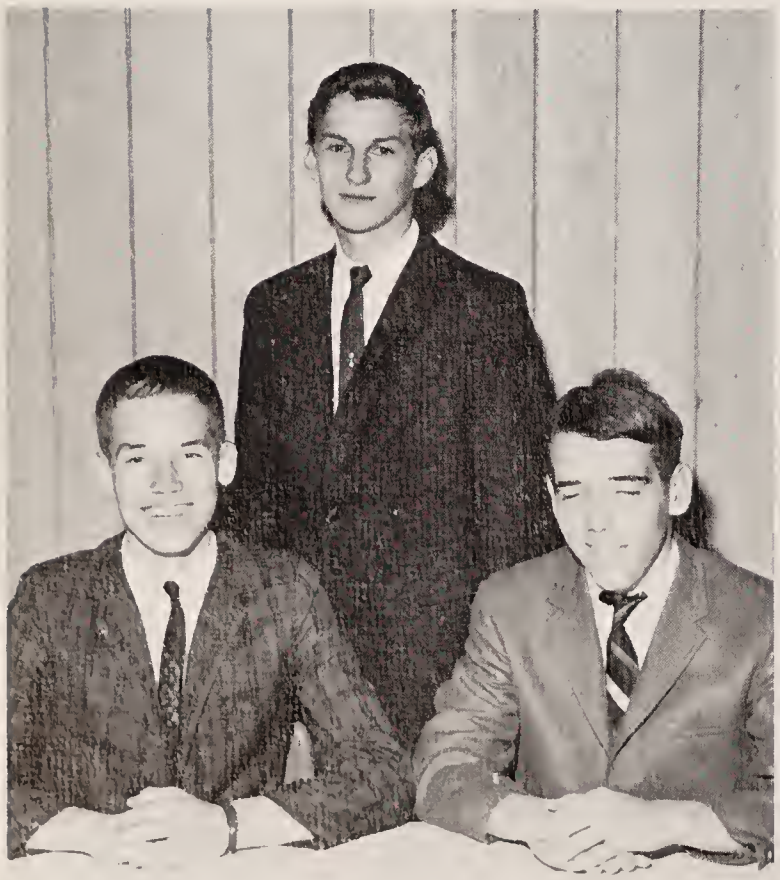

Class Officers: Robert Teittinen, President; John Perry, Vice-President; Sherrill Lee, Secretary; David Zolner, Treasurer.

SOPHOMORES: Ackles — Caruso. **ROW 1:** N. Bromfield, J. Brown, R. Caia, M. Callinan, P. Banghart. **ROW 2:** M. Burtt, L. Acker, B. Bartels, M. Caruso, B. Campelia, J. Bright. **ROW 3:** P. Almond, R. Bielaski, W. Burt, C. Aseltine, S. Callow. **ROW 4:** N. Bendixen, G. Arnold, R. Carlson, J. Backstrom, R. Amadon, W. Ackles. Missing — E. Alpaugh, D. Aquilino.

SOPHOMORES: Chapman — Gledhill. **ROW 1:** C. DeAmbrose, M. DellaRocca, C. Duffy, C. Cooke, M. Barnes, J. Ferguson, S. Eibye. **ROW 2:** A. DeRusha, C. Cole, C. Gleason, E. Forbes, P. Gleason, G. Gibson, E. Downes. **ROW 3:** C. Dengler, M. Cocks, D. Eaton, S. Ela, D. Coleman, R. Chibaro C Chapman. **ROW 4:** S. Edmonds, R. Covington, G Gledhill, B. Gilkison, D. Creamer, C. Dolberg, B. Drowne. Missing — J Gardella.

SOPHOMORES: Gowell — Lee. **ROW 1:** R. Law, N. Holt, C. Knowles, R. Green, C. Hewett, A. Harding, V. Hoskins. *ROW 2:* M. Jenny, J. LaMarche, E. Gowell, J. Lazzari, P. Lang, K. Johnson, N. Larsen. **ROW 3:** E. Hall, B. Howard, J. Hands, C. Grumman, R. Gray, J. Herrick, E. King. **ROW 4:** M. Heffernon, P. Laughner, F. Hearn, B. Lawson, L. Lee, P. Hutchings, C. Lane. Missing — A. Lazzari.

SOPHOMORES: Lee — Patriquin. ROW 1: S. Leach, G. Maloof, M. Lilly, K. Littlehale, H. Mason, T. Miller. ROW 2: S. Lee, T. Morrison, J. Lepine, K. Leonhardt, C. Leet, M. McShane. ROW 3: R. Moore, R. Marsh, D. Locke, K. Patriquin, A. Orth, S. Lowell. ROW 4: R. McDonald, J. Matz, E. Matzelevich, J. McDonald, J. Neill, T. Lee. Missing — E. Littlefield.

SOPHOMORES: Perry — Stuart. **ROW 1:** S. Phillips, P. Shores, J. Shotwell, J. Sgroi, J. Shotwell, K. Powers. **ROW 2:** D. Shneider, E. Shriner, S. Ryder, D. Sheftleman, J. Rizzo, D. Shekleton, C. Stuart. **ROW 3:** K. Powers, F. Rowe, E. Shaw, M. Strowbridge, J. Slater, G. Rheinlander, M. Seavey. **ROW 4:** G. Pink, G. Robinson, R. Ryan, T. Schwartz, R. Russell. J. Perry. Missing — D. Rizzo, C. Sinclair.

SOPHOMORES: Stubbs — Zolner. **ROW 1:** J. Temple, M. Williams, C. Warren, C. Terkelsen, S. Varriale, E. Wikstrom, P. Surette. **ROW 2:** L. Waldman, A. Wilson, C. Wischmeyer, S. Walsh, A. Wharton, C. Yeida. **ROW 3:** K. Weissbecker, D. Colner, G. Stubbs, M. Ward, C. Towle, M. Vonderheyde, M. Turnbull. **ROW 4:** C. VanGorder, R. Teittinen, J. Sugden, P. Whittenberger, N. Terkelsen, T. Wilcock, H. Viles.

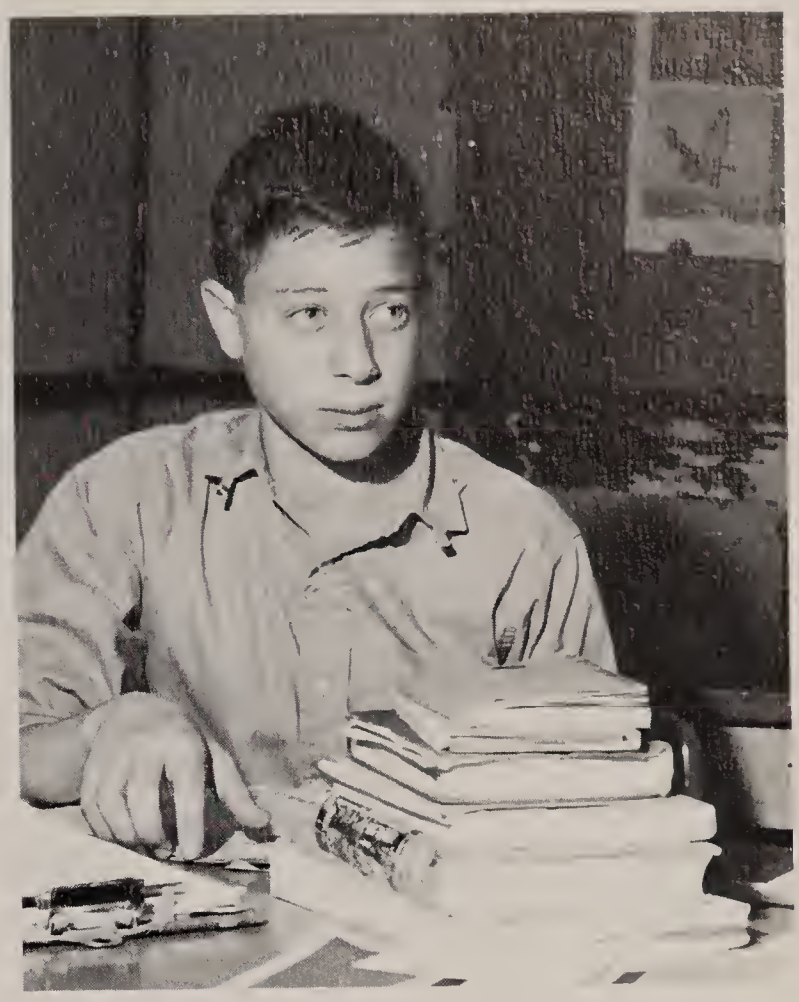

SOPHOMORE

JUNIORS

The Juniors, a diversity of faces hurrying in tiled corridors from class to class . . . faces smiling, faces laughing, faces worrying about unwritten English compositions. But the Junior class is more than just a diversity of individual faces. We know them as one face, a class unified with enthusiasm and spirit.

Together the members of the Junior class meet new anxieties in their Junior year. Confronted with PSATs and SATs, the Juniors find college an impending reality. Grades suddenly take on a new importance and the ominous "College of Your Choice" haunts the Juniors' very existence. Pushed on by grim admonitions from teachers and guidance counselors, the Juniors work diligently to achieve the necessary college standards. Anxious to perfect that difficult assignment in Chemistry lab, Juniors always end up with broken test-tubes or enigmatic data. Nothing could be worse than the sulfur aroma which emerges from the chem lab. and joins forces with odors from the biology room to permeate the entire school. The Juniors' diligence is also present in English class where he contemplates "words of wisdom" from Henry David Thoreau, the sage of Concord. What Junior isn't inspired to travel to that historic site at Walden? But the Juniors' most challenging problem is to do his Algebra in "clean form."

Yes, the Junior year is a difficult one, but the year also brings pleasure to the Juniors. Those hectic but enjoyable weeks dedicated to prom decorating shall never be forgotten; nor will the Juniors be able to forget two field day victories or the pride they feel at being the class always able to scream the loudest at pep rallies.

But whether they meet "agony or ecstacy" in their Junior year, the class remains one; working together and laughing together.

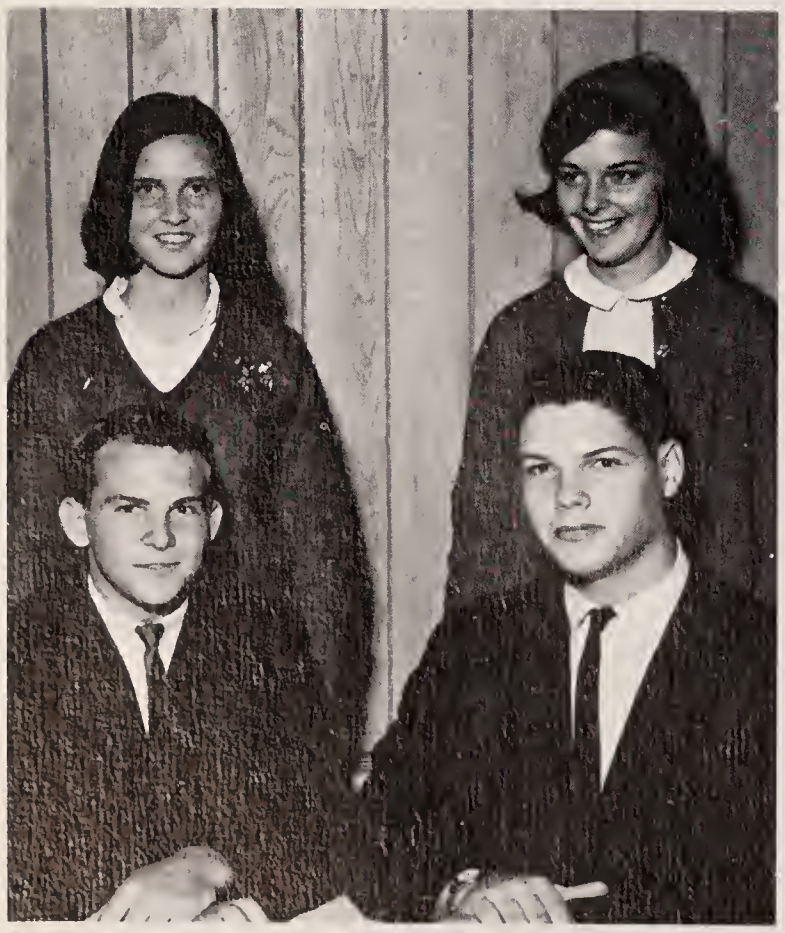

Class Officers: Arthur Miller, President; Garen Bresnick, Vice-President; Pamela Howe, Secretary; Shelly Dunn, Treasurer.

JUNIORS: Abbott — Cutter. **ROW 1:** K. Brown, L. Comeau, D. Allen, R. Benotti. B. Bullard, N. Berry, C. Cribben, M. Barbetti. **ROW 2:** E. Burtt, D. Bigham, K. Braconier, P. Curtis, W. Brownell, J. Ackles, S. Bulwinkle, C. Bright. **ROW 3:** L. Cail, L. Chisholm, B. Abbott, M. Carlson, J. Canty, G. Gresnick, P. Antell, S. Cunning. **ROW 4:** T. Combellick, J. Brush, J. Baine, D. Asaff, P. Astbury, D. Crocker, G. Child. Missing — A. Abbott, J. Clarke, L. Corman.

JUNIORS: Dean — French. **ROW 1:** S. Dressler, B. Fitzpatrick, D. Downes, S. Dunn, J. Dengler, F. Ferranti, C. Fellows. **ROW 2:** D. Ellis, R. French, D. Fitzgerald, M. Dowd, S. French, S. Fabrizio, R. Fitzgerald. **ROW 3:** L. Dierauf, J. Ferro, M. Doherty, W. Farrell, S. Dean, T. Downes, R. Duffy. Missing — V. DellaRocca.

JUNIORS: Ford — Kingsbury. **ROW 1:** E. Harrison, G. Kelley, E. Harrison, S. Ford, K. Harris, R. Jones, G. Hanney, L. Kingsbury. **ROW 2:** P. Howe, H. Geisert, J. Kempster, B. Jones, R. Holmes, N. Jenkins, L. Gaughan. **ROW 3:** R. Greenwood, J. Gates, J. Jayne, R. Foster, R. Kindelan, R. Gustie, K. Hearn. **ROW 4:** R. King, G. Jacobs, D. Hutcheson, K. Helgeson, C. Gilkison, E. Hanson, W. Hoblitzell.

JUNIORS: Lane — Murray. **ROW 1:** S. Lloyd, L. Lawrence, L. Moriarty, R. Lingley, P. Mailman, E. Lombard, P. McDuff, S. McEnaney, R. Miller. **ROW 2:** L. Mitchell, M. Marsh, C. Murray, E. McKenzie, W. Mathews, T. Laughner, M. Monahon, N. Lawson, L. Munro. **ROW 3:** A. Miller, W. Manice, R. Miller, R. Lane, G. Mayforth, S. Melby, F. MacDonald, C. Marden, P. LaTucky. Missing — P. MacPhee, R. Marks, H. McMullin.

JUNIORS: Ogilvie — Ryan. **ROW 1:** A. Purdy, A. Poli, D. Reilly, K. Ryan, M. Portman, J. Raffio, M. Radford. **ROW 2:** F. Ogilvie, G. Packard, E. Parlee, W. Otto, A. Peterson, E. Peters, C. Ogilvie, M. Olson. **ROW 3:** W. Osmond, C. Orth, E. Owens, E. Rose, J. O'Gorman, F. Page, C. Randolph. Missing — E. Powers, C. Raynor.

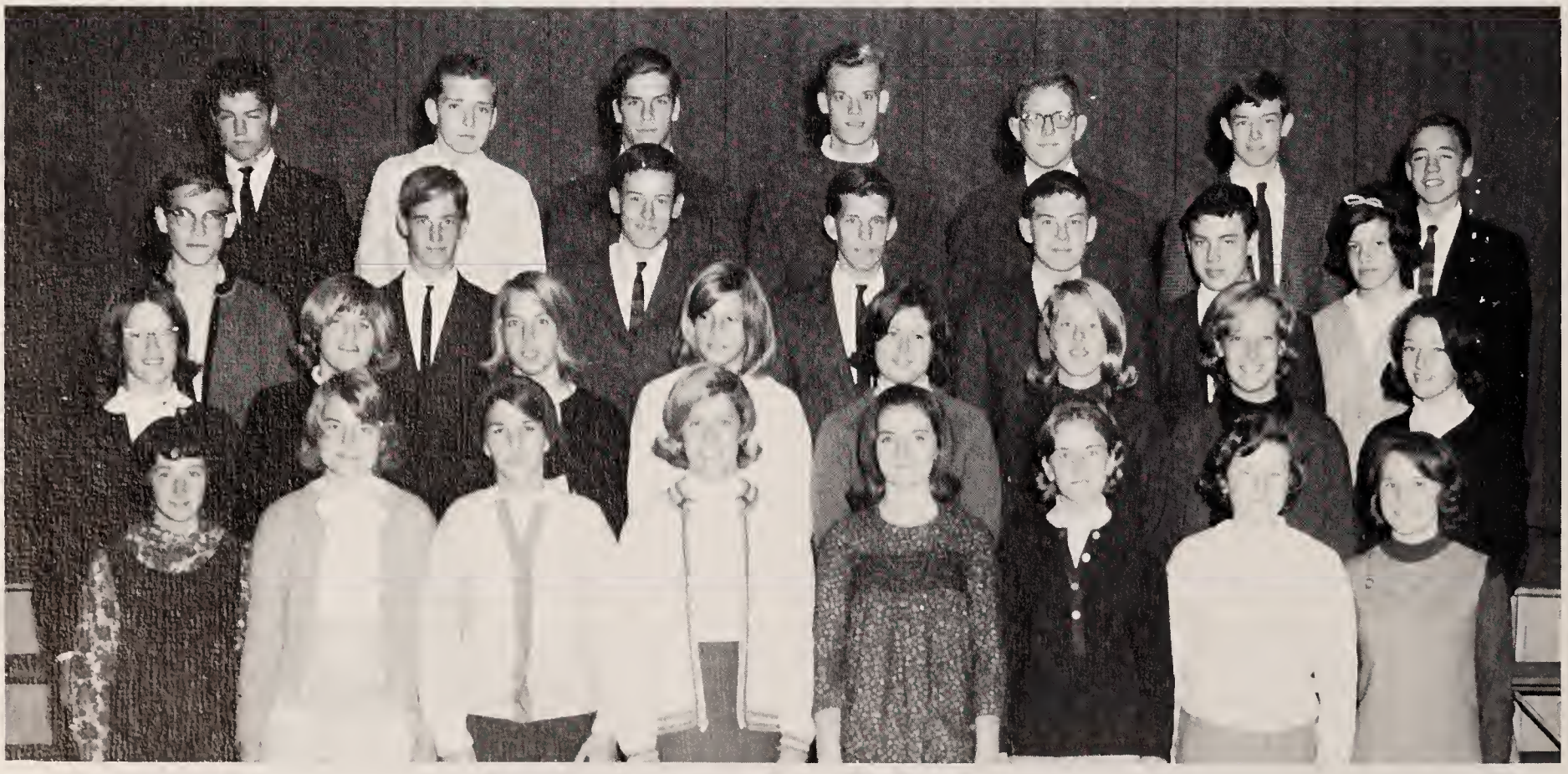

JUNIORS: Sawyer — Yeida. **ROW 1:** A. Vinal, B. Yeida, S. Sloman, N. Stauffer, G. Tebo, C. Wareham, K. True, P. Wright. **ROW 2:** K. Stritter, M. Warren, M. Wypler, A. Stone, E. Smith, B. Weaver, S. Wischmeyer, L. Strohm. **ROW 3:** W. Underhill, R. Shriner, F. Woodside, S. Wilkes, L. Stuart, A. Stutz, J. Sawyer. **ROW 4:** J. Sugden, P. Scorgie, C. Shaw, A. Sgroi, D. Wholey, J. Thomas, G. Sievertsen. Missing — A. Warren, B. Woodworth, D. Wyche.

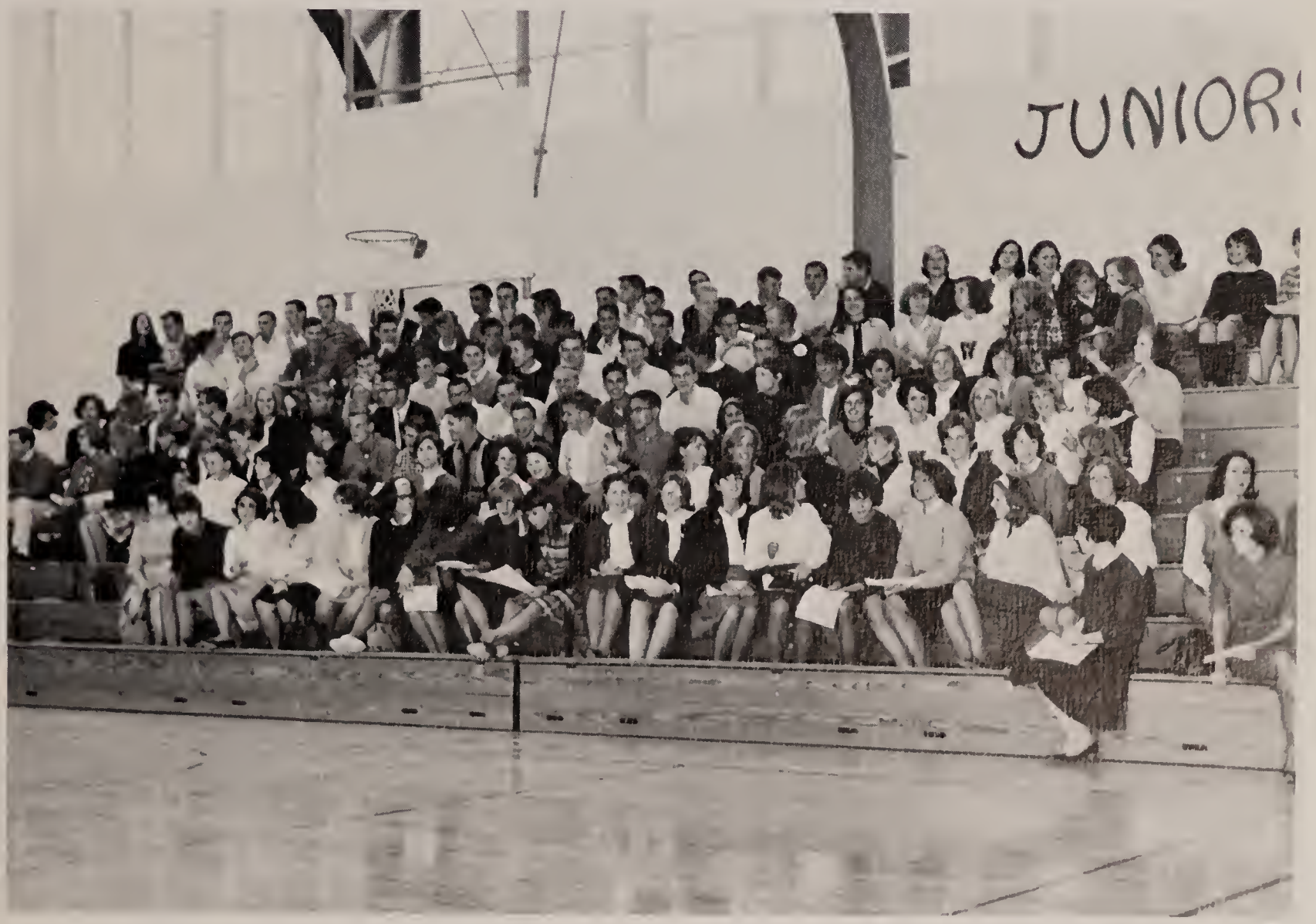
JUNIOR

SOCIAL LIFE

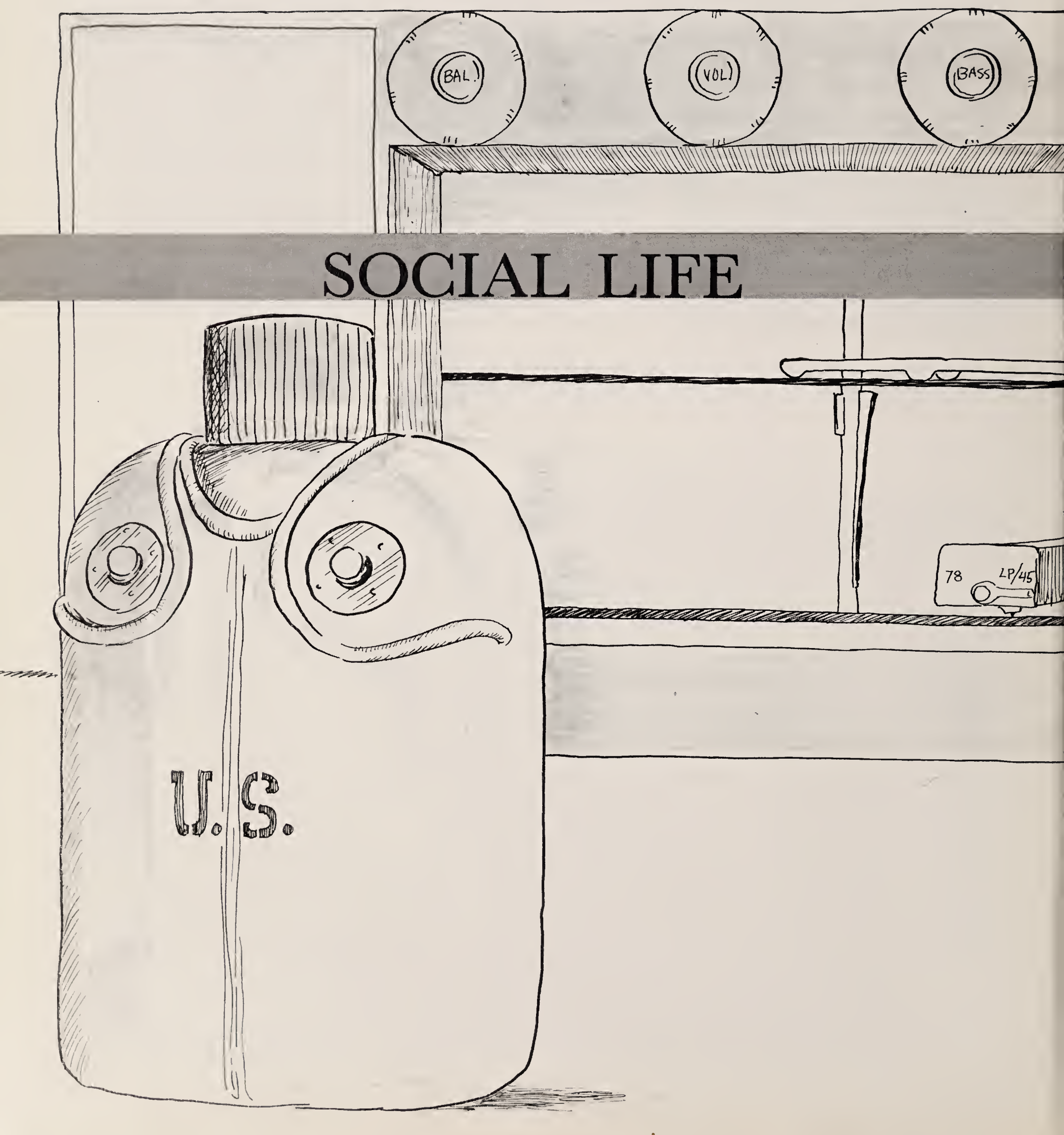

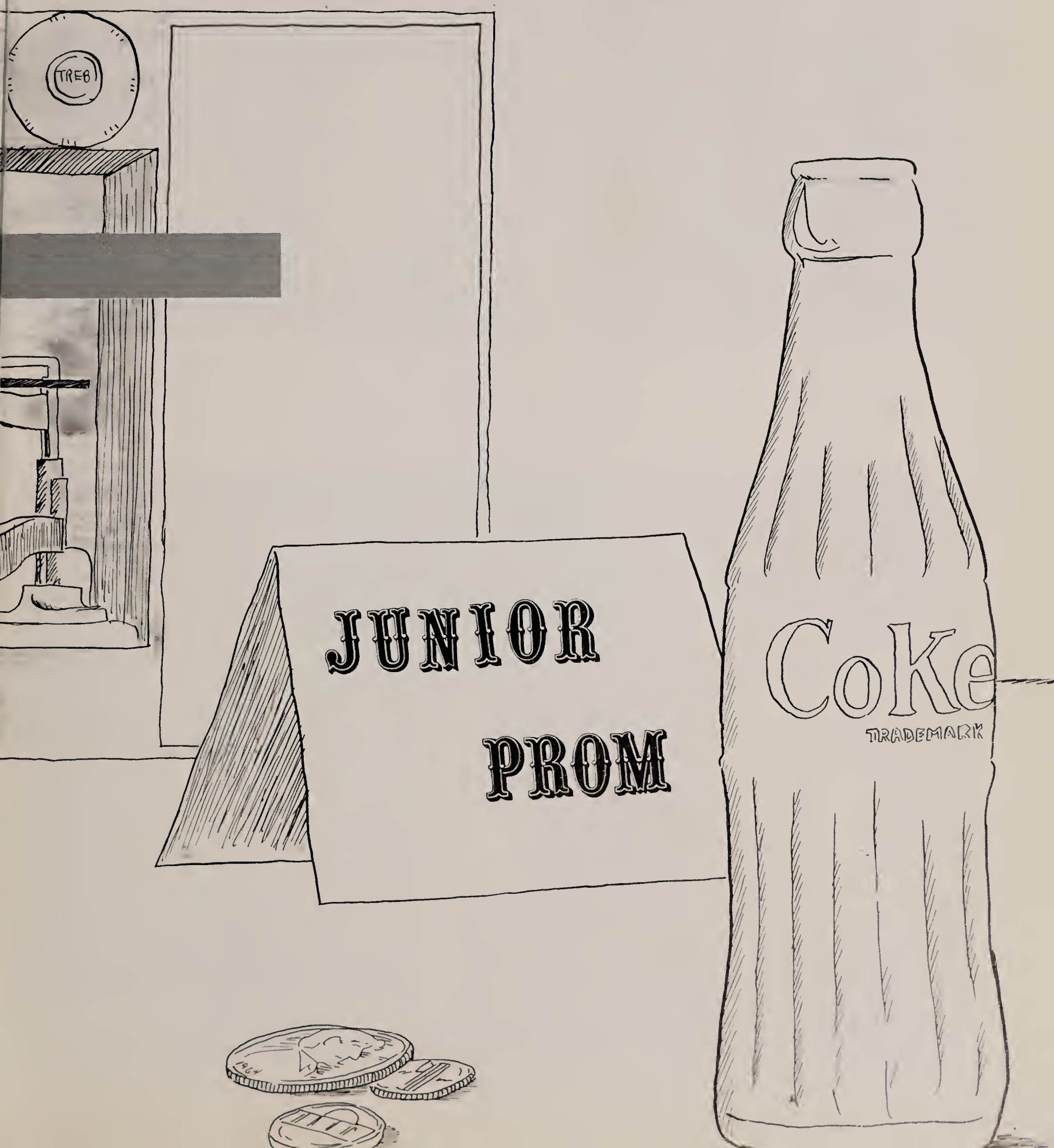
TREB
JUNIOR
PROM
1964
Coke
TRADEMARK

WONDERLAND BY NIGHT

"Wonderland by Night," given by the Class of 1965, was fashioned after the fantasy fairy tale "Alice-In-Wonderland." Walt Disney's illustrated version of the story became the class Bible by spring of the junior year. The class, exhausted but enjoying itself, would work on decorations, and then leave for field day practice by truckloads wearing the class uniform: a paint-spattered shirt, white levis and sneakers.

Time passed quickly: only one more weekend left to work on decorations, only one more night to work on decorations, then suddenly Saturday evening May 23. Couples arrived to walk through the rabbit's hole onto a checkerboard platform into Wonderland. The decorations, planned by the co-chairmen Barbara Phillips and Peter Heidt, included flower gardens, a keyhole mural, the scene of the cards painting the roses red, and the throne. The long-anticipated evening reached a climax with the crowning of Queen Marcia Griffin and her court. The class will long remember working together and creating a fairy tale.

Prom Court: Roberta MacPhee, Susan Revotskie, Christina Shepardson, Kristina VanNostrand, Marcia Griffin, Susan Waters, Madolyn Rizzo, Thalia Pananides, Patricia Hanson.

BEHIND THE SCENE EFFORTS
ON WONDERLAND BY NIGHT

7431

7431

AND

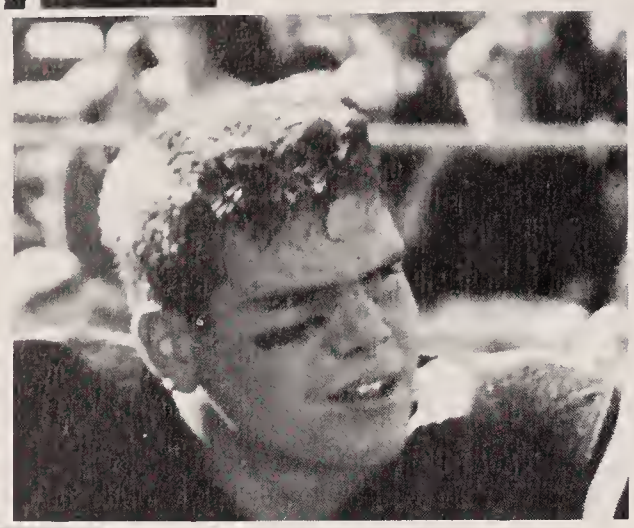

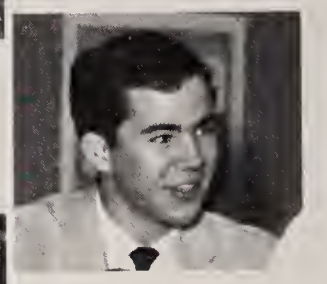

GLIMPSES OF WESTON HIGH THROUGH FACIAL EXPRESSIONS

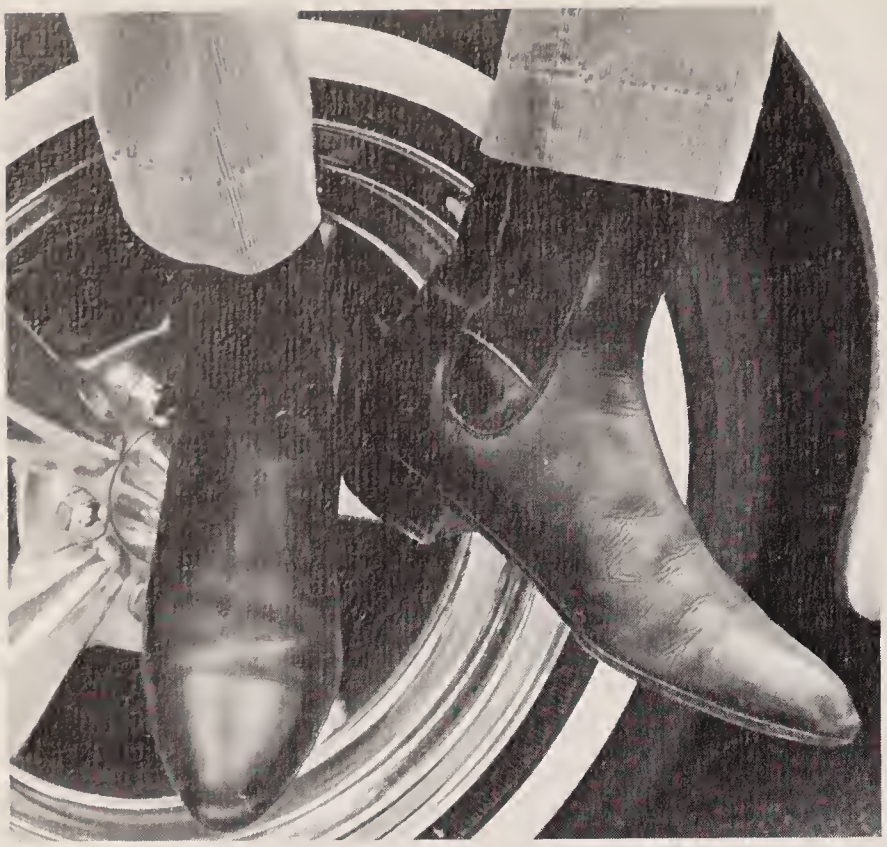

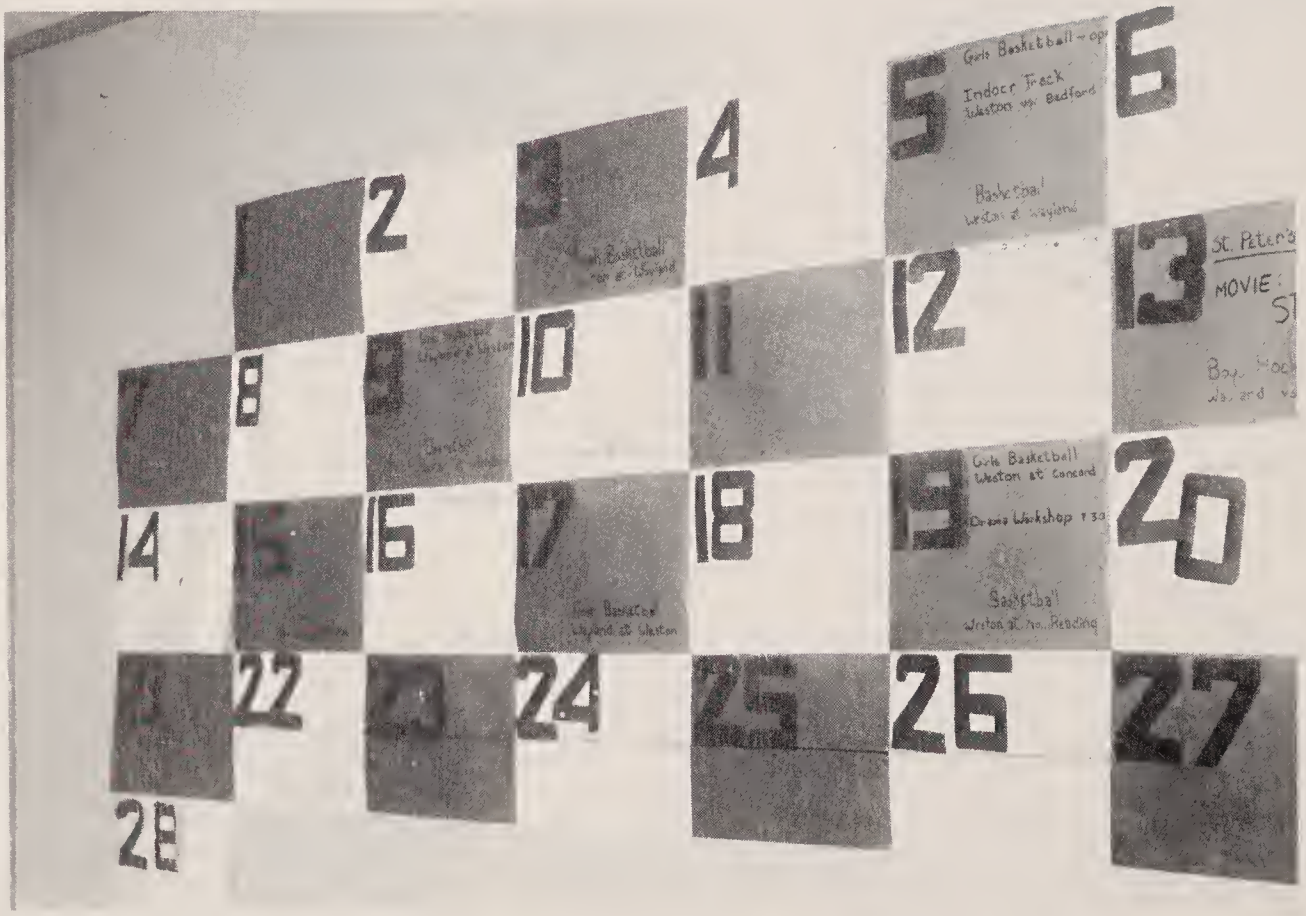
2
4
5
Girls Basketball - op
Indoor Track
Weston vs Bedford
6
Basketball
Weston at Wayland
8
10
12
13
St. Peter's
MOVIE
14
16
18
19
Girls Basketball
Weston at Concord
Drama Workshop 7:30
20
Basketball
Weston at No. Reading
22
24
25
26
27
28

THE CANTEENS this year opened a new variety of entertainment. Sponsored by the P.T.A. and under the leadership of Ronnie Powers and his wife Darleen, the canteens have attracted big turnouts and more money. The success of the canteen committee has given students a chance to enjoy more bands and better entertainment. Perhaps the year's highlight was the Levi Canteen, when the floor was covered with kids doing the monkey and the frug in their colorful and casual attire. The specialties of the evening were the return of Weston High School graduate Bob Desimone and his instrumental group and the challenge to a drum battle.

SPORTS

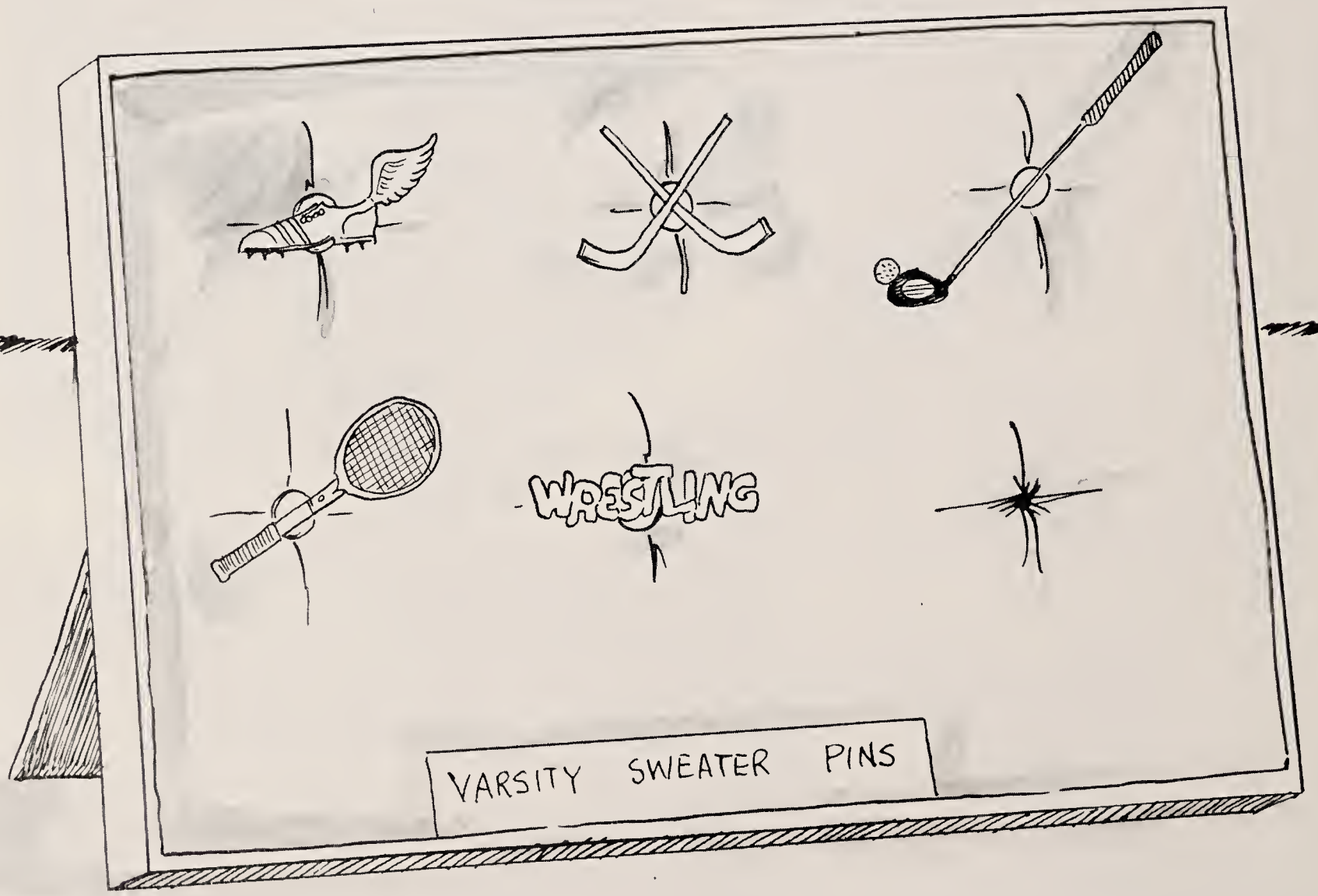

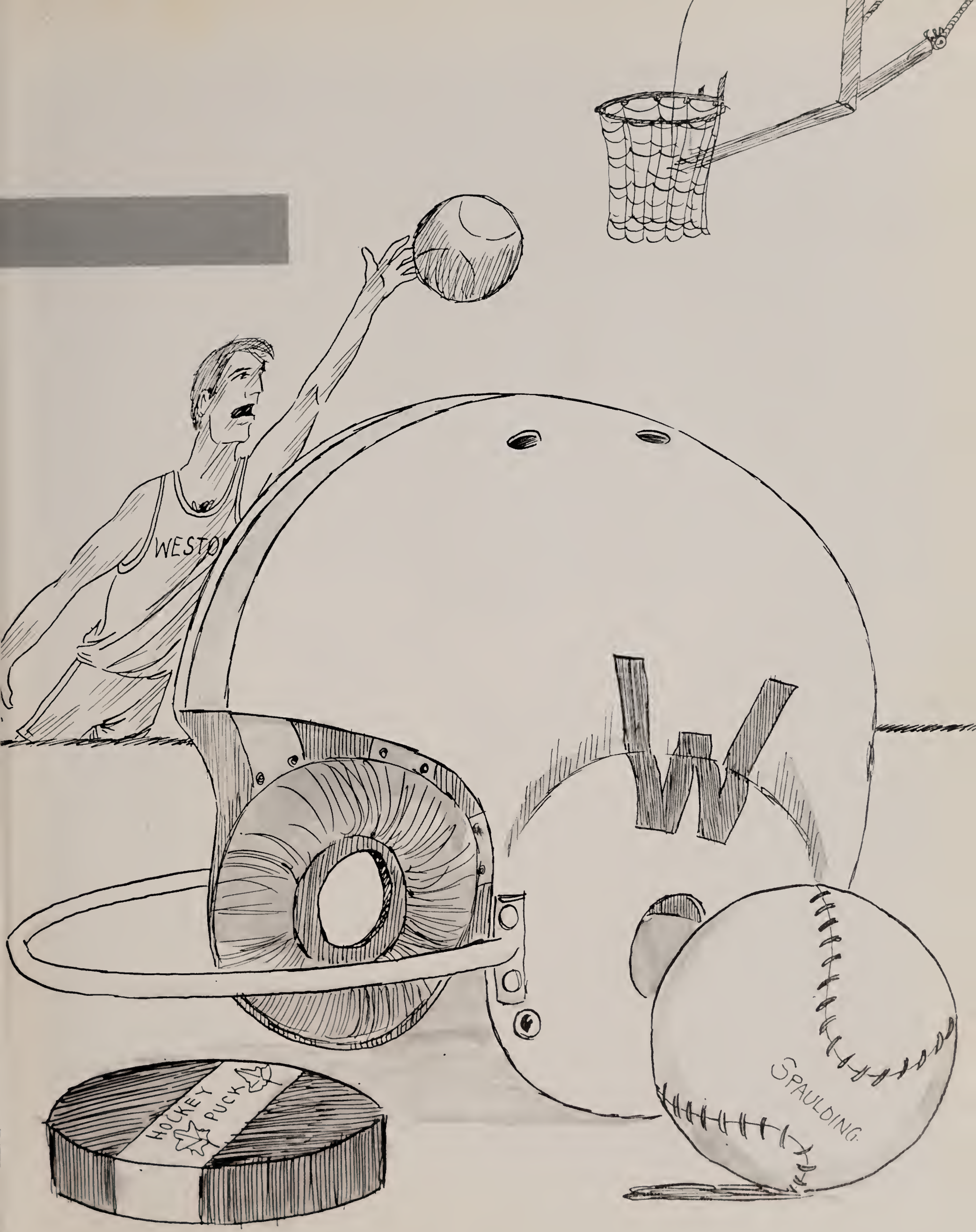
WESTO
HOCKEY
PUCK
SPAULDING

FALL SPORTS

VARSITY FOOTBALL: Row 1; J. Banghart, R. Reider, E. Owens, D. Downes, A. Harrison, Co-captain; R. Higgins, Co-captain; A. Stone, N. Seiler, C. Dolberg, R. Kiely, C. Shaw, B. Baine. Row 2; Mr. Walker, D. FitzGerald, J. Rizzo, J. Leone, D. Locke, R. Jenkins, J. Sundborg, D. Hutcheson, F. Page, S. Walsh, T. Heffernon, P. Campelia, J. Meimaris, R. Ferrelli, Mr. Harris. Row 3; G. Packard, S. Fabrizio, R. Strohm, J. Perry, G. Gledhill, J. Sugden, K. Helgeson, N. Toppan, C. Orth, P. MacPhee, T. Lee, R. Greenwood, R. FitzGerald, E. Forbes.

OUR FOOTBALL TEAM lacked one of the really important keys to success this year, namely a healthy ball club. Despite the plague of injuries they had many outstanding moments which made the games exciting to watch. Co-captain Richie Higgin's break-away runs brought the first victory over Algonquin. Jim Meimaris, became Weston's strongest steam roller-style runner. Against Christopher Columbus High School Weston had a field day as their passing and running attack rendered Christopher Columbus helpless. North Reading was crippled in a downpour of rain as Mac Harrison made two long runs which totaled 130 yards. Hoping to retain their silver bowl, finish on the winning side of the ledger, and once again topple Wayland in the Thanksgiving Day classic, Weston entered the game with a secret offense. Higgins had recovered and outran the Wayland defense. Although the Wildcats scored a greater number of touchdowns, the game was lost due to penalties.

Though complaining that they were losing "half" their team to the Varsity, the Junior Varsity football team played a successful season with a record of 5-1-1. The team's strength was perhaps best exhibited against the Lynnfield team, when Weston came out the victors by a score of 8-6. The team, since the majority of its players are sophomores and juniors, will provide depth for the Varsity team next year.

JUNIOR VARSITY FOOTBALL: Row 1; B. Campelia, R. FitzGerald, R. Greenwood, R. Teittinen, J. Perry, G. Packard, D. FitzGerald, E. Forbes, K. Powers. Row 2; C. VanGorder, A. Amadon, W. Osmond, R. Covington, S. Wilkes, D. Arnold. Row 3; H. Viles, T. Downes, J. O'Gorman, T. Lee, J. Sugden, K. Helgeson, J. Sugden, G. Gledhill, R. Russell, Mr. Kopf

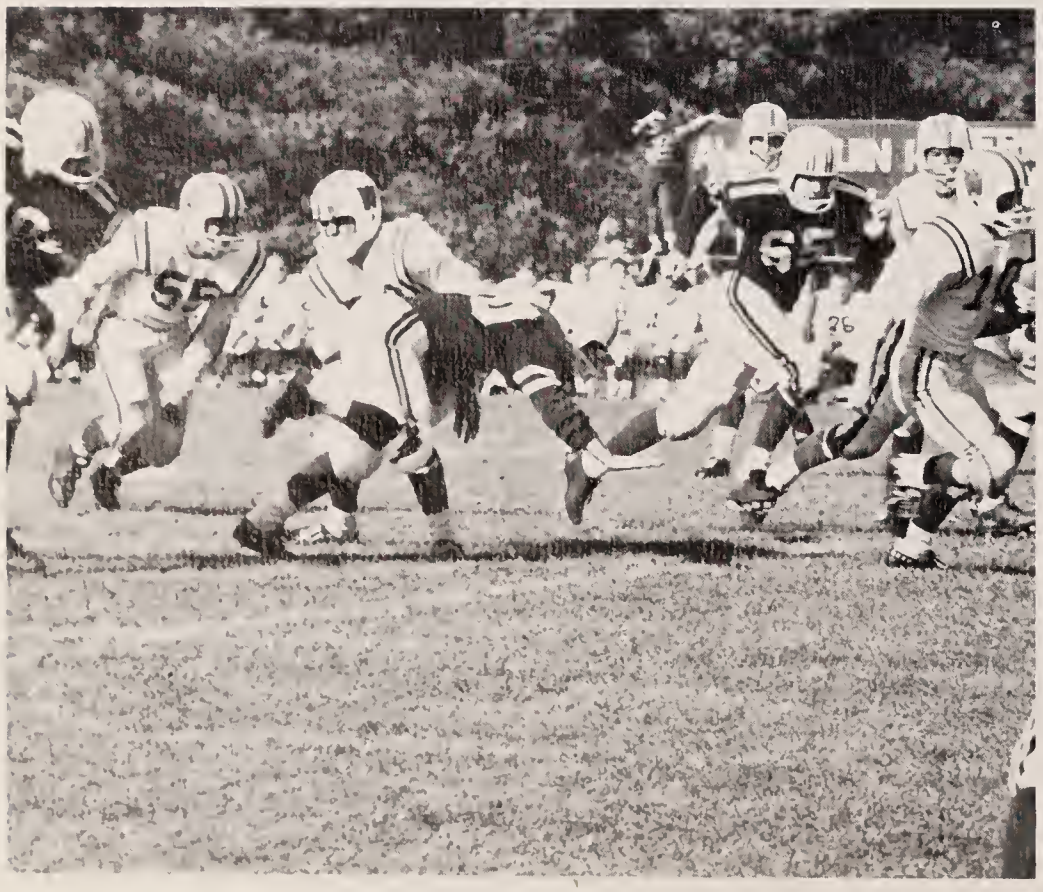

VARSITY FOOTBALL

Weston	12	Lynnfield	12
Weston	0	Ashland	27
Weston	16	North Reading	12
Weston	0	Ipswich	6
Weston	0	Westwood	6
Weston	27	Christopher Col.	0
Weston	20	Bedford	6
Weston	12	Wayland	24

JUNIOR VARSITY FOOTBALL

Weston	18	Acton	8
Weston	8	Lynnfield	6
Weston	16	Ashland	8
Weston	12	North Reading	8
Weston	6	Westwood	6
Weston	8	Bedford	6
Weston	0	Wayland	8

FRESHMEN FOOTBALL

Weston	0	Ashland	8
Weston	8	North Reading	6
Weston	8	Warren	16
Weston	14	Wayland	16
Weston	0	F. A. Day	8
Weston	14	Bedford	6
Weston	8	Lynnfield	0

FRESHMAN FOOTBALL: Row 1; E. Kelley, S. Tucker, C. Cook, A. Jones, E. Healey, M. Page, G. Vinal, J. Campbell. Row 2; H. Bailey, M. Mooers G. Osmond, C. Foran, J. MacCleave, R. Collins. Row 3; R. Ruland, B. O'Brien, P. Redden, S. Hurley, B. Brown, R. Ormsby, J. MacPhee, A. Heywood, B. Randolph, D. Campbell, S. McGillivray, Mr. Delany.

VARSITY CLUB: Row 1; J. Sundborg, A. Harrison, L. Flint, R. Jenkins, J. Leone, T. Heffernon, R. Higgins, A. Stone. Row 2; W. Hoblitzell, W. Osmond, R. Ferrelli, R. Page, R. Reider, N. Seiler, R. Kiely, J. Banghart, R. Schuerhoff. Row 3; G. Pink, C. Orth, E. Owens, J. Baine, P. Young, R. Crowley, R. Rowe, P. Campelia, C. Shaw, C. Dolberg, A. Lazzari, J. Rizzo, D. Bolton, E. Forbes, A. Nazar, D. Locke

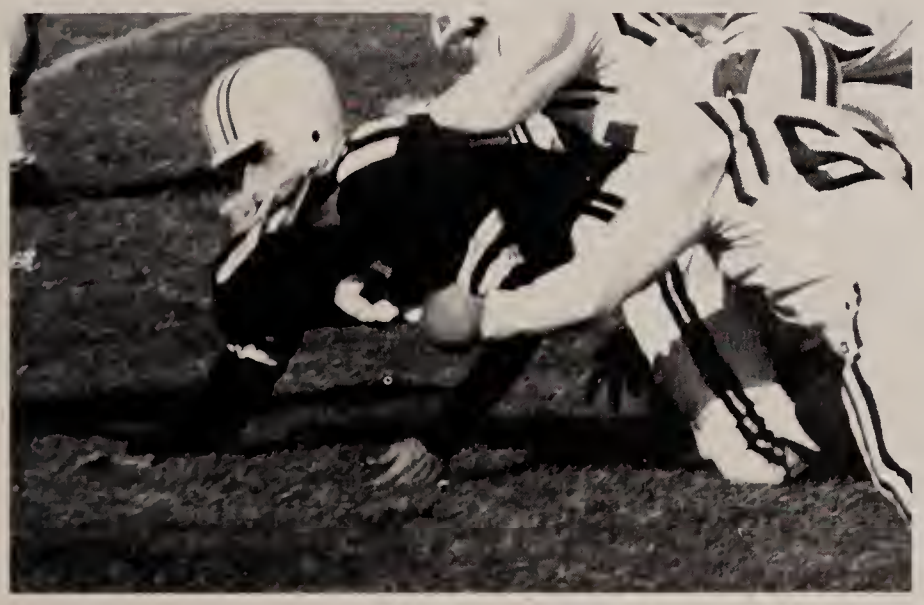

CHEERLEADERS: Row 1; M. Griffith, Captain; R. Law, D. MacKay, Co-Captain; M. MacPhee. Row 2; K. Brown, C. Bright, K. Harris, J. Healey, E. Cacciatore.

The **MAJORETTES** provided a bright, new change of pace in entertainment at our football games this year. The group, in brand new kilts and vests, led the band down the field in a manner that sparked enthusiasm in the crowd. Although at times fingers became numb with cold, the spirit for their school and team remained active as they continued to whirl batons in the air. The successful season was rewarded by third prize in the Walpole Majorettes Competition. With only one veteran from last year in the group, they certainly are to be commended for their performance.

The adjectives spirited and enthusiastic also fit the **CHEERLEADERS**. An intrinsic part of the football and basketball seasons, the girls led the spectators in cheering our teams in victory and reassuring them in defeat. With their new maroon bench warmers they fought the cold, and in red raincoats and bare feet added the unusual to rainy football games.

Both the majorettes and the cheerleaders are to be recognized for their long hours of practice and faithfulness to the Weston High School teams.

MAJORETTES: L. Kingsbury, L. Strohm, S. Bulwinkle, Captain; E. Smith, M. Carlson, H. Giesert, P. Banghart.

CROSS COUNTRY: Row 1; P. Zackrison, B. Ogilvie, D. Downing, D. Bolton, Captain: L. Flint, G. Pink, R. Rowe, D. Sheffleman, K. Czarnowski. Row 2; A. Nazar, J. Kempster, B. French, G. Patriquin, P. Astbury, S. Dean, W. Hoblitzell, A. Orth, W. Underhill.

CROSS COUNTRY

Weston	23	Bedford	32
Weston	17	North Reading	41
Weston	17	Ashland	46
Weston	19	Wayland	42
Weston	18	Lincoln Sudbury	42
Weston	27	Westwood	32
Weston	20	Bedford	42
Weston	15	North Reading	47
Weston	16	Ashland	47
Weston	15	Wayland	50
Weston	16	Lincoln Sudbury	47
Weston	27	Westwood	31

THE WESTON CROSS-COUNTRY team was undefeated and untied this season, extending its overall winning streak to thirty-three consecutive meets in the past three years. The Harriers worked hard for this record, running from one to six miles every afternoon and on weekends. Every day the team would open up with some calesthenics which were known to be harder than those done by the football team, and then they would either run endlessly around the track or take a "short jaunt" over the 2.6 mile course. Under the expert guidance of Mr. Duncan, this continual masochism molded a team which had a tremendous desire and willingness to work. Captain Lev Flint won every meet this year; his personal winning streak has now been unbroken for twenty-four consecutive meets. Seniors Dick Rowe and Dave Bolton, Junior Woody Hoblitzell, Sophomore Greg Pink, and Freshman Andy Nazar, all key factors in the team's depth, give promise of a continuing winning streak next season.

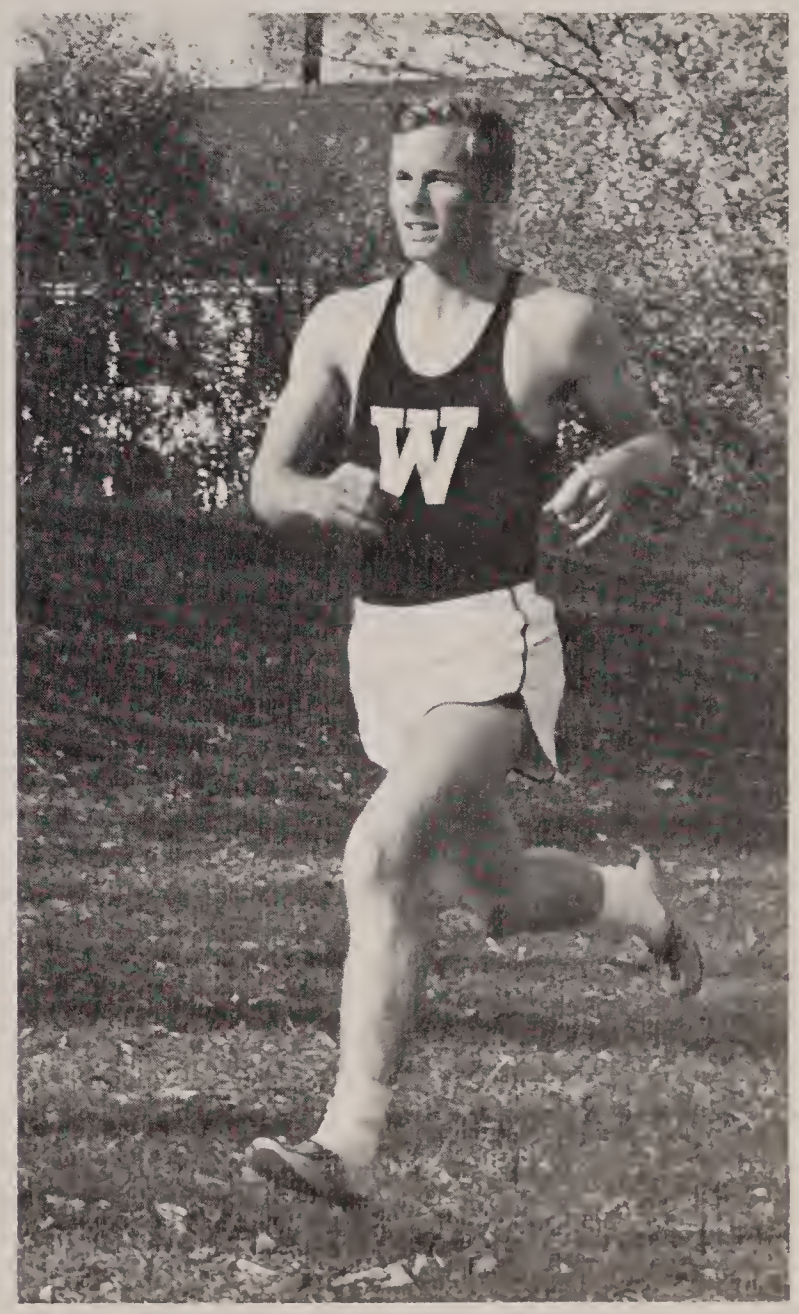

VARSITY FIELD HOCKEY: Row 1; C. Dengler, R. Jones, D. Bigham, S. Anderson, Co-captain; N. Benotti, Co-captain; D. MacKay, H. Mackintosh, E. Bishop, N. Purdy, R. Law. Row 2; G. Mattson, C. Bright, E. Argoos, M. Wypler, B. Abbott, L. Stone. K. Harris, E. McKenzie, P. Curtis, P. Lang, Miss Butera.

VARSITY		MISS BUTERA		JUNIOR VARSITY		MISS COSGROVE	
Weston	5	Concord	1	Weston	0	Concord	0
Weston	4	Newton	0	Weston	4	Newton	0
Weston	5	Westwood	1	Weston	3	Westwood	0
Weston	6	Newton South	0	Weston	6	Newton South	0
Weston	4	Cambridge School	2	Weston	1	Cambridge School	0
Weston	1	Wellesley	0	Weston	1	Wellesley	1
Weston	4	Lincoln Sudbury	3	Weston	1	Lincoln Sudbury	1
Weston	3	Walnut Hill	0	Weston	1	Walnut Hill	1
Weston	2	Wayland	0	Weston	1	Wayland	0

HIGH SCORERS

Varsity:

Martie Wypler	16 goals
Nancy Benotti	5 goals
Lynne Stone	4 goals
Emily Argoos	3 goals

Junior Varsity:

Jane Herrick	9 goals
Sue Ford	3 goals
Kathy Malone	2 goals

FIELD HOCKEY this year was characterized by fair weather, lively practices, and victorious games. Every afternoon without fail one could hear the familiar cries of "Keep your stick down!" and "Move your feet!". However, mingled with these cliches of the field hockey field could be heard phrases almost as unexpected as the good weather. Shouts of "Pass the football!" and "Watch out for the cross country runners!" were not infrequent. But somewhere in the midst of the chaos, the field hockey team found the formula for success. The Junior Varsity, under the direction of Miss Cosgrove, was undefeated and the Varsity, coached by Miss Butera, was undefeated and untied.

Although the Varsity won most of its games by a comfortable margin, the team gave final proof of its tremendous spirit and determination when it met an undefeated and equally determined Wellesley team. After a scoreless first half, followed by a rather lengthy pep talk, Martie Wypler scored Weston's only goal in the final second of play. She then found herself smothered by estatic teammates.

The Junior Varsity, led by high scorers Jane Herrick and Sue Ford and backed up by the fine defensive playing of Co-captains Shelley Dunn and Liz Aker, capped its undefeated season by having only three goals scored against it all year.

The season finished with a victory over Wayland and an ear-splitting bus ride home. Having been sternly forbidden to throw the coaches in the showers, yet not wanting to leave without showing its appreciation, the team obliged Miss Butera and Miss Cosgrove by giving them a powder bath instead.

JUNIOR VARSITY FIELD HOCKEY: Row 1; J. Sgroi, K. Brown, J. Clark, T. Kindelan, Co-captain; S. Dunn, Co-captain; E. Aker, N. Jenkins, S. Ford, S. Wischmeyer, M. Lilly. Row 2; M. Callinan, K. Wischmeyer, L. Hall, J. Lepine, J. Herrick, E. Gowell, B. Shriner. Row 3; N. Berry, S. Prouty, M. McGettigan, B. Honthumb, L. Stong, M. Mallett, V. Pink, K. Melone, J. Rowe, S. Brodrick, R. Cerniglia, G. Kelley, Miss Cosgrove.

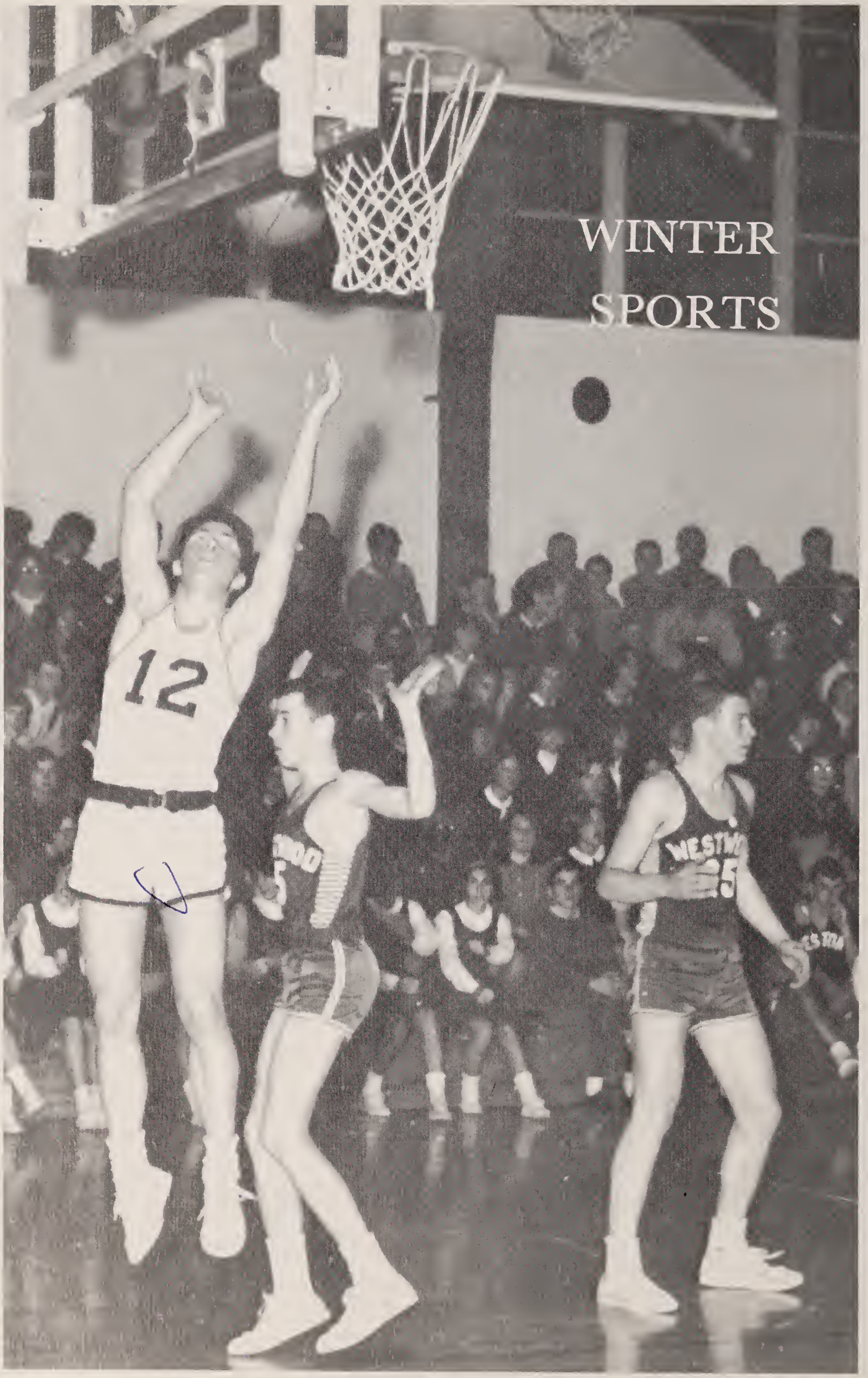
WINTER
SPORTS
12

VARSITY BASKETBALL: Row 1; B. McGettigan, A. Stone, A. Karas, Co-captain; R. Crowley, P. Almond, R. French, S. Zachos, G. Hubbard. Row 2; Mr. Manzo, J. Kempster, A. Sanvicente, K. Collins, K. Helgeson, J. Miller, J. Banghart, Co-captain; A. Harrison, G. Sievertsen.

WILDCAT BASKETBALL was not superior this year, but it was at least consistent. The team was not without talent — it just didn't put its talent together all in one game. Since Weston was not on a winning streak, few fans found the games interesting. Mac Harrison and Dick Crowley were the most consistent players for the team. Al Stone, the other returning letterman, supplied the muscle and Andy Karas added height to Weston's defense. Bill Baine, Ken Helgeson, and Chip Miller should compose the brunt of Weston's attack next year — hopefully with more success.

The Junior Varsity had a substantially more creditable record than the Varsity team. Coach Czarnowski employed a type of a platooning system which provided quick and fresh changes in their game. Art Miller and Dick Greenwood along with sophomores Bob Bielaski, Alan Lazzari and Bob Teittinen had outstanding seasons and should be valuable players next year on the Varsity.

JUNIOR VARSITY BASKETBALL: Row 1; D. Hutcheson, K. Powers, E. Forbes, R. Greenwood, A. Miller, T. Lee. Row 2; Mr. Czarnowski, E. Kelley, R. Teittinen, J. Rizzo, R. Gustie, H. Viles. Row 3; A. Orth, A. Lazarri, G. Gledhill, W. Patriquin.

Weston	48	Bedford	34
Weston	47	Acton	36
Weston	26	Wayland	16
Weston	29	Westwood	50
Weston	42	Lincoln Sudbury	47
Weston	46	Ashland	47
Weston	30	North Reading	34
Weston	32	Lynnfield	34
Weston	40	Bedford	37
Weston	49	Acton	42
Weston	43	Wayland	41
Weston	37	Westwood	51
Weston	42	Lincoln Sudbury	55
Weston	50	Ashland	51

13
45
5

10
34
24
10

5

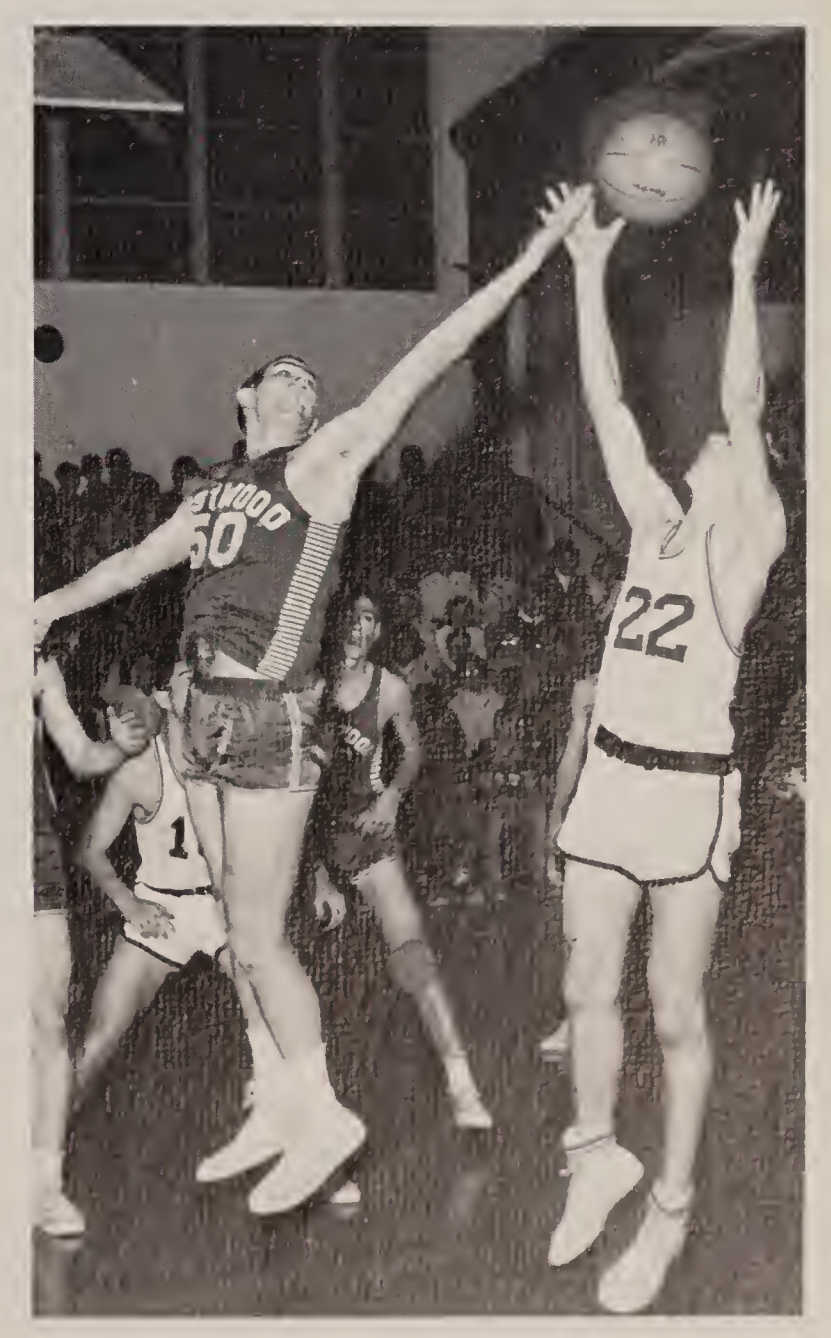
50
1
22

FRESHMAN BASKETBALL: Row 1; C. Koch, K. Czarnowski, T. Kelly, C. Averill, R. Townsend, N. Healey. Row 2; Mr. Walker, M. Mooers, R. Hudson, J. MacPhee, A. Lambie, C. Foran, M. Jones.

FRESHMEN BASKETBALL

BASKETBALL SCORES

Weston	33	Bedford	32
Weston	33	Lincoln Sudbury	39
Weston	26	North Reading	24
Weston	29	Lynnfield	39
Weston	22	Wayland	51
Weston	30	Bedford	26
Weston	31	Wayland	28

A ship-shape team was the aim of the twelve freshman boys who played basketball four days a week at the Brook School. On occasion the frosh and Coach Walker would match tactics with the junior varsity, giving the team an opportunity to hold scrimmage in the high school gymnasium. The boys won four out of seven games played in their league; they upheld Weston's honor by winning a second game with Wayland after losing the first by thirty points. Team members Ned Healey and Chuck Averill were high scorers. This last and most successful game of the season was topped off by twelve freshman being treated to twelve sundaes.

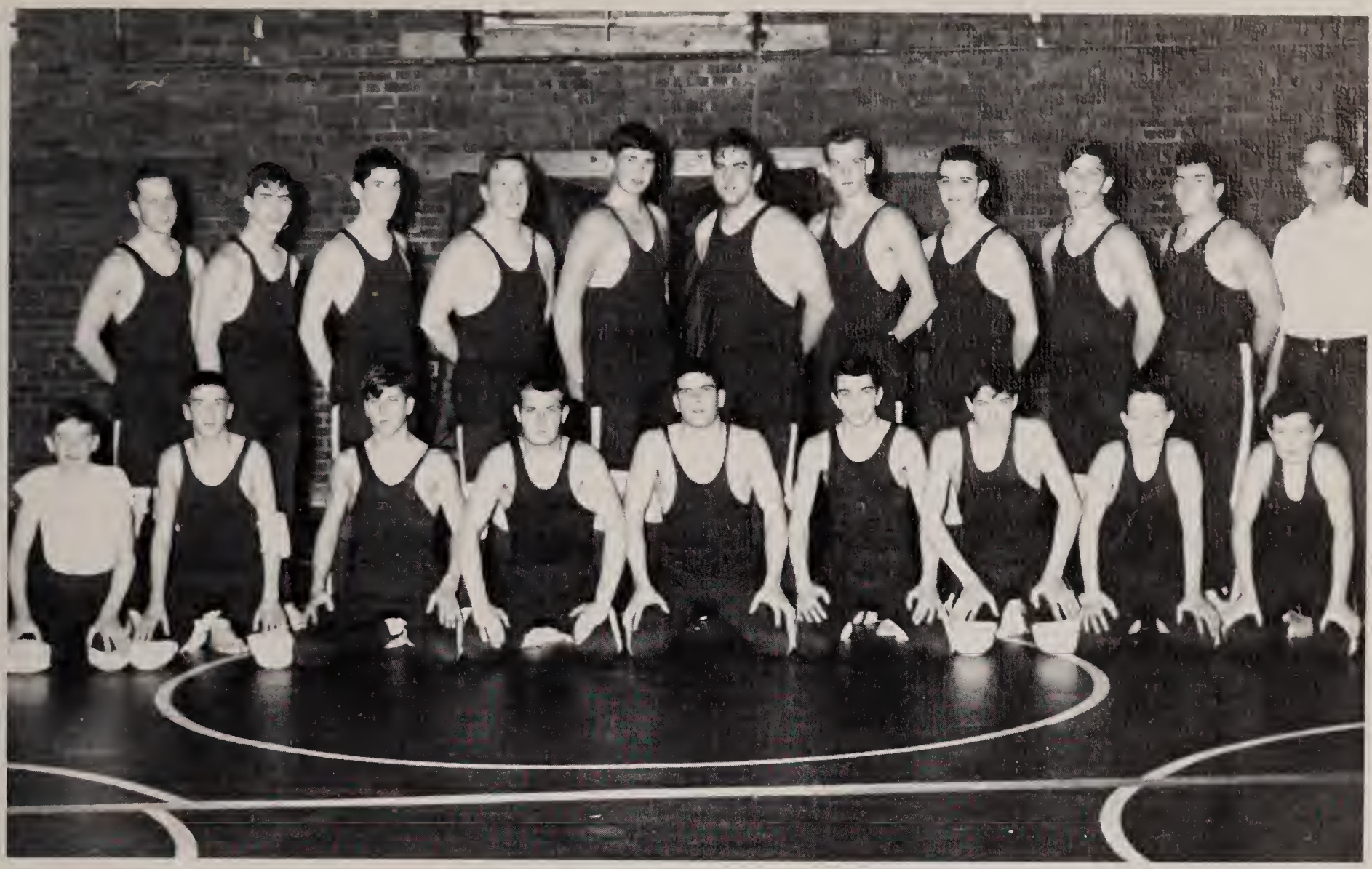

WRESTLING: Row 1; J. Bright, S. Tucker, D. Seiler, R. Strohm, R. Reider, B. Frances, J. Marsh, C. Phillips, J. Claire. Row 2; W. Phillips, N. Terkelsen, M. Doherty, C. Dolberg, C. Melby, D. Gray, A. Sgroi, G. Child, C. Robinson, R. Kiely, Mr. Harris.

WRESTLING

This year for the first time Weston High had a Wrestling Team which competed against other schools. Although there was pre-season talk about two points for an arm and three points for a leg, not very many people in the high school really knew much about wrestling. Still, boys of all sizes and shapes came down to the Brook School to learn something about the sport and in the end learned quite a bit. From Coach Harris they learned new wrestling holds and new exercises. From their fellows they learned about bloody noses and wrenched limbs, and in time some of them learned to avoid the Brook School each afternoon. Rivers, Newton, and Needham willingly demonstrated additional new holds, and the team learned even more. Although Weston's record against these schools was not glorious, it was not bad for a school which had just started wrestling, and with the knowledge gained through this year's season, the team looks forward to greater things next year.

INDOOR TRACK TEAM: Row 1; Mr. Duncan, W. Toppan, Co-Captain; D. Bolton, Co-captain; G. Pink, L. Flint, P. Campelia. Row 2; R. Lane, C. Shaw, D. Asaff, S. Wilkes, G. Marcoux, W. Hoblitzell, C. Orth, W. Ackles. Row 3; F. Page, R. Covington, B. Ogilvie, S. McGillivray, P. Zackrison.

INDOOR TRACK

CO-CAPTAINS: Greg Pink and David Bolton.

Weston was initiated into the Colonial Indoor Track League this winter and enjoyed a fairly successful season.

Since Weston does not have facilities for an indoor track, a good deal of practice was done in the driveway of the school. Only when the weather went below freezing did the team resort to the math and history wings, and the hall out side the gymnasium for calesthenics. Students staying after school might hear and see the pounding and puffing indoor track team stream down the halls. Then Mr. Duncan's voice called out, "Okay boys, one more sprint and hit the showers."

Although the team was handicapped by injury and inexperience, the boys enjoyed their season and offered a strong challenge to their competitors.

HOCKEY TEAM: Row 1; R. Rowe, W. Osmond, D. Downes, Co-captain; N. Seiler, Co-captain; T. Downes, D. Aqiilino. Row 2; Mr. McKeenan, G. Stubbs, J. Backstrom, R. Rowe, E. Powers, R. Jenkins, R. Ferrelli, P. Ronty, S. Leach, C. LaTucky.

THE HOCKEY TEAM has now completed its third year as an organized sport. The team is still growing and gaining experience. Although its record does not present a picture of a successful season, the team's power and potential was illustrated by its 4-0 victory over Westwood, knocking Westwood out of second place in the league. Tom Downes and Wayne Osmond were the point getters in this game, Downes with three goals and Osmond with one. Also the game was a shutout for goalie Danny Aquilino. With several of the players returning, the team looks forward to a good season next year.

VARSITY BASKETBALL: Row 1; M. Wypler, N. Purdy, L. Townsend, Co-Captain; H. Macintosh, Co-Captain; P. Simmons, H. McMullin. ROW 2; Miss Cosgrove, G. Mattson, A. Stone, S. Anderson, P. Curtis, E. McKenzie, S. Dunn, J. McMillan, B. Weaver, G. Kelley, J. Rowe, Miss Butera.

"L.E.T.'S. GO!" The huddle breaks as the team members move to the court and Miss Butera sits on the bench. "GO WESTON, BEAT . . .!" yell the bench-warmers and mothers. And the game is on.

This typical beginning of a girls' basketball game indicates the presence of mothers (who always occupy the highest steps on the bleachers), and coaches, Butera and Cosgrove, and occasionally coach Sullivan (better known as "Sullie"). The boys on the varsity came to see the games too, when they heard that the girls were scoring forty points more than their opponents. With all this support, the team, composed of members from all four classes, played ten games.

Varsity members Lynn Stone and Martie Wypler attained the highest point averages, with 17.9 and 15.6 points respectively. Seniors Holly Mackintosh and Leslie Townsend were co-captains of the Varsity; Judy Rowe was the only freshman representative on that squad. Cindy Bailey and Joan Slater captained the J.V. team. Both teams won seven games and lost three. Inspite of many disabled players, both teams maintained most of their "spir."

JUNIOR VARSITY BASKETBALL: Row 1; Leroy. Row 2; G. Mattson, J. Slater, Co-Captain; C. Bailey, Co-Captain; G. Kelley. Row 3; C. Terkelsen, J. Shotwell, S. Callow, K. Brown, M. Callinan, P. Boyes, E. Gowell, J. Herrick, M. Burtt, B. Weaver. Row 4; Miss Gosgrove, J. Clarke, C. Dowd, K. Melone, J. Lepine, B. Kindelan, H. Ryan, M. Ward, S. Wischmeyer, N. Jenkins, J. Ferguson, B. Howard, L. Aker, Miss Butera, Miss Sullivan.

VARSITY BASKETBALL SCORES

Weston	32	Lincoln Sudbury	28
Weston	30	Westwood	34
Weston	33	Waltham	11
Weston	29	Arlington	11
Weston	62	Newton North	22
Weston	55	Newton South	16
Weston	44	Wellesley	16
Weston	49	Wayland	11
Weston	26	Westwood	32
Weston	32	Concord	46

JUNIOR VARSITY BASKETBALL SCORES

Weston	16	Lincoln Sudbury	21
Weston	23	Westwood	14
Weston	22	Waltham	11
Weston	13	Arlington	10
Weston	37	Newton North	2
Weston	20	Newton South	10
Weston	17	Wellesley	8
Weston	15	Wayland	6
Weston	14	Westwood	15
Weston	16	Concord	18

SPONSORS

Mr. and Mrs. Robert J. Anderson
Mr. and Mrs. Everett W. Armstrong
Mr. and Mrs. Joseph Ashbrook
Mr. and Mrs. H. L. Bailey

Mr. and Mrs. James Banghart
Mr. and Mrs. Phillip F. Cacciatore
Mr. and Mrs. T. Miles Campbell
Mr. and Mrs. Thomas J. Connell

Dr. and Mrs. Clem W. Collins
Mr. and Mrs. Joel B. Covington
Mr. and Mrs. Arnold H. Crowley
Dr. and Mrs. David Donaldson

Mr. and Mrs. Harold Downing
Mrs. June Ellsworth
Mr. and Mrs. Joseph E. Ewers
Mr. and Mrs. James W. Ferrelli

Mr. and Mrs. Putnam Flint
Mr. and Mrs. Edward F. Ford
Mr. and Mrs. Ray A. Gelinas
Mr. and Mrs. Maurice H. Gerber

Mr. and Mrs. D. Morton Gray
Mr. and Mrs. John T. Griffin
Mr. and Mrs. Austin A. Harrison
Mr. and Mrs. Carlton H. Hastings

Mrs. Edward H. Healey
Dr. and Mrs. Elmer W. Heffernon
Mr. and Mrs. Charles A. Higgins, Jr.
Mr. and Mrs. Paul Hines

Dr. and Mrs. David O. Johnston
Mr. and Mrs. Joseph E. Karas
Mr. and Mrs. Robert T. Kiely
Mr. and Mrs. Gerald Leone

Mr. and Mrs. J. Sterling Livingston
Eleanor Merrill Link
Mr. and Mrs. Ronald MacKay
Mr. and Mrs. Stephen Mallett

Mr. and Mrs. Allen B. Metcalfe
Mr. and Mrs. Robert Millen
Mr. and Mrs. Douglas E. Nickerson
Mrs. Helen Palmgren

Mr. and Mrs. J. A. Pananides
Mr. and Mrs. Arnold P. G. Peterson
Mr. and Mrs. Thomas L. Phillips
Mr. and Mrs. W. E. Phillips

Mr. and Mrs. Abbott Rand
Mr. and Mrs. Francis A. Recka
Mr. and Mrs. James Reider
Mr. and Mrs. Patrick A. Requa

Mr. and Mrs. Robert E. Richardson
Mr. and Mrs. Roland Schuerhoff
Mr. and Mrs. T. J. Scott
Mr. and Mrs. Wilbur F. Seiler

Mr. and Mrs. Robert E. Slater
Mr. and Mrs. Warren H. Smith
Mr. and Mrs. Frank A. Stevens, Jr.
Mr. and Mrs. Everett L. Stone

Mr. and Mrs. Vincent R. Strohm
Mr. and Mrs. Aimo H. Teittinen
Mr. and Mrs. Wellington C. Toppan
Mr. and Mrs. Robert J. Van Nostrand

Mr. and Mrs. M. G. R. Wallace
Mr. and Mrs. Edmund Walsh
Mr. and Mrs. Robert A. Waters
Dr. and Mrs. Lionelle D. Wells

Mr. and Mrs. Wm. Bruce Wholey
Mr. and Mrs. Oscar W. Wikstrom, Jr.
Mr. and Mrs. Frederick A. Woodside

COMPLIMENTS OF THE

BUCK PRINTING COMPANY

145 Ipswich Street

Boston 02215

Telephone 266-2373

"BOOST THE NEW BOSTON WITH PRINTING BY BUCK"

A. J. Comeau Construction Company, Inc.

Weston, Massachusetts

TW 3-1104

Compliments of

A FRIEND

B. L. OGILVIE & SONS, INC.

Fuels

Building Materials

"Blue Truck" Delivery Service

39 Warren Ave., Weston

Ample Parking

TW 4-1265 TW 4-1266

WESTON HARDWARE CO.

450 Boston Post Road

Weston, Mass.

Phone 894-1392

BLH ELECTRONICS

A DIVISION OF

BALDWIN — LIMA — HAMILTON

CORPORATION

WALTHAM, MASS. 02154

Compliments

of

WILLIAM J. RIZZO & ADAM R. RIZZO

NATIONAL

CONSTRUCTION

COMPANY

767 East Third Street

South Boston 27, Massachusetts

Consulting Engineers — General Contractors

Please Patronize Our Advertisers

— They make this yearbook possible

MASSACHUSETTS

BROKEN STONE

COMPANY

Weston, Massachusetts

Bituminous Concrete

Crushed Stone

Rexall

WESTON PHARMACY

Congratulations to the Students

in the

Senior Class of 1965

Compliments

of

BILL MITCHELL'S
WEST END CHEVROLET

110 South Street

Waltham, Mass.

Our image.

Once upon a time, a young lady visited our plant. (In our view, the more the merrier.)

"What a sweet little car," she said. "It looks just like a beetle."

Now we're a pretty down-to-earth bunch.

At that moment we were figuring how much larger our brake-area would have to be if we stepped up our horsepower.

She stopped us cold.

After we'd made some discreet inquiries, we found out that a good many people shared her opinion.

But we also found out that people never said "beetle" nastily.

Always affectionately.

So we grew resigned to our nickname, and finally rather pleased with it.

It seems to say a lot about our attitude to car-making: determined, painstaking, unpretentious.

After all, some people try like mad to create a favorable impression.

We'd simply tried to make the Volkswagen a practical car.

And we'd gotten our very own image.

Hansen-MacPhee Engineering Co., Inc., New England Distributor for Volkswagen
and the Authorized Volkswagen Dealers in New England

WAYLAND ATLANTIC SERVICE

State Road East

Pick-up and Delivery

Tune-up and Repair

ELmwood 8-7991 Wayland, Mass.

Virgil A. (Bucky) Bortone, Prop.

Compliments

of

CARLSON CONSTRUCTION CORP.

Package Builders

31 Commonwealth Road

Cochituate, Mass.

ABEL J. COLPITTS CO.

Plumbing and Heating

Lic. No. 6882

544 Boston Post Rd.

Weston

TW 3-2150

NICKERSON & HILLS PAINT SERVICE CENTER

Paints — Art Supplies — Wallpaper

917 Main Street

Waltham, Mass.

TWinbrook 4-1952

TWinbrook 4-1953

DESI'S RESTAURANT

On the Miracle Mile

Newton Highlands

Serving Weston and Vicinity

Since 1934

C. DAVENPORT BOYD

Real Estate

and

Insurance

Lucy D. Boyd John W. Boyd

Mrs. E. W. Raynor
Mrs. Leland Gates
Mrs. Robert Paine
Mrs. Thomas Craven
Mrs. Kathryn E. Rich
Mrs. J. Robert Ayers
Mrs. David H. Bradley

TW 3-4500

426 Boston Post Road, Weston

Compliments of

A FRIEND

Compliments of

WESTON GRILLE

456 Boston Post Road

Weston, Mass. 02193

Famous for Muffins and Sandwiches

Magazines — Newspapers — Cigarettes

John H. Lee, Owner

Boston Medical Laboratory

Service to the Medical Profession

Good Luck To The

Class of '65

WESTON MARKET INC.

Compliments of:

new england instrument company

Kendall Lane • Natick, Massachusetts • Tel: 617-655-1411 • TWX: 617-875-4261
MEMBER OF PRECISION POTENTIOMETER MANUFACTURERS ASSOCIATION

BUCKMINSTER FLORIST

Weston Center

TW 9-1110

FRED WOODSIDE'S

TIRE SHOP

Recapping

Jenny Gasoline

305 Weston St.

Waltham

TWinbrook 3-9459

MIKE O'NEIL

PHOTOGRAPHER

Corner of High & Newton Streets

Waltham

TWinbrook 3-8607

Complete Photographic Service

Commercial

Portraits

Weddings

Congratulations to the

Class of 1965

WALTHAM SAVINGS BANK

Three Convenient Locations

Waltham — Weston — Sudbury

LILLY
OPTICIANS

WELLESLEY HILLS

" At The Foot of Cliff Road."

Choose from a world
of good design — — —

Charlton
WELLESLEY

Gifts — Greeting Cards
59 Central Street 235-3754

Flowers of Distinction

Potted Plants — Cut Flowers

Corsages Arrangements
Annuals Perennials

Daily Deliveries
In Weston
and Surrounding Towns
Flowers Wired Anywhere

ARROWHEAD GARDENS INC.

Boston Post Road
Wayland, Mass.

EL 8-7333 & -7334 CE 5-9520 & -9521

Ye Old Cottage Restaurant

Air Conditioned

Fountain Service — Short Order

Lunches — Dinners

WESTON CENTER TW 3-9810

With the Compliments of

THE CONNELL COMPANY

Consultants — Actuaries

16 Babson Park Avenue
Wellesley Hills, Mass.

Phone
CE 5-8420

New York City Office
110 East 42nd Street

A professional firm having more than 35 years of specialized experience with Pension Plans, Profit Sharing, and Group Insurance.

Services to employers on retainer or fee basis in the design of new plans, modification of old plans, actuarial valuations, cost control, audits, and administration.

STONY BROOK

Service Station

Lewis A. Hood

American Gas

Tires and Batteries

Boston Post Road

Weston

TWinbrook 3-9533

WESTON NEWS AGENCY

Weston Railroad Station

Church Street

Compliments

of

FOOTE BROS.

ARA'S

for young men

Wellesley

Specialists In

Clothing Young Men

Sizes 10-42

Tom Butler, President

Class of 1965

Wherever you go from here . . .

Remember to keep in touch with

Weston through

THE TOWN CRIER

Compliments of

ABBOTT MOTORS, INC.

109 Linden Street

Waltham, Massachusetts

Your FORD Dealer

894-1106

SALES, SERVICE, DAILY RENTAL

Compliments of

ST. JULIA'S

HIGH SCHOOL OF RELIGION

Best Wishes to the

Class of '65

WALTHAM MOTOR COMPANY

1055 Main Streèt

PONTIAC

TEMPEST

CADILLAC

WESTON AUTOMOTIVE

INC.

450 Rear

Boston Post Road

Weston

TW 9-0247

VIC'S 24 Hour TOWING
dependable

Specializing in

Foreign and American Cars

General Repairs on all Makes of Cars

Vic Yerardi

THE OUTER 5
GUITAR BAND

Rock and Roll Music —
Vocals & Instrumentals
For Parties, Dances
Call Fred at 894-6438 or Write:

THE OUTER 5
c/o Fred Ewers
12 Old Coach Rd.
Weston, Mass. 02193

TRIPLE A

TRIPLE SUPERMARKETS

SUPERMARKETS

Weston — Concord — Westwood
"Big Enough To Serve You
Small Enough To Know You."

BEAR HILL SUNOCO

1420 Main St., Rte. 117
Next to the Giant Dept. Store
Waltham, Mass.

We offer our Sincere Best Wishes
To the Class of '65

DELLA ROCCA GREEN HOUSES

South Avenue, Weston

Buy your new
Oldsmobile
in
Wellesley

LESLIE T. HASKINS, INC.

Oldsmobile Rocket Headquarters
467-469 Washington Street
Wellesley
CE-5-4850

OUR 36th ANNIVERSARY

BOB KING'S GARAGE

596 Boston Post Road
Weston Center
TW 3-2959

Post Road Liquors

O'CONNELL BROTHERS INC.

S. S. Pierce

Distributors

Choice

Beer Wine Liquors

Boston Post Road, Wayland

Delivery Service EL 8-4300

Compliments

of

Benotti Florist

Best Wishes To The

Class of 1965

CENTRAL TAILORING CO.

Weston Center

KENDALL GREEN SERVICE CENTER

Prop. George M. Gorden

290 North Avenue

Weston, Mass.

TWinbrook 3-9351

With Best Wishes

to the Class

of 1965

McKENZIE TRAVEL SERVICE, INC.

Established 1943

Our motto —

"Safety — Service"

MYER GOODWIN
SCHOOL BUS SERVICE

Charter Service

67 Rockland St. Natick, Mass.

Natick Wayland

Milton Sudbury

Weston Westwood

WHELPLEY'S T.V.

Weston Center TW 3-5992

featuring

Motorola

says: "If you've been waiting
for something to happen
in Color TV, it has.
We have it!"

black & white

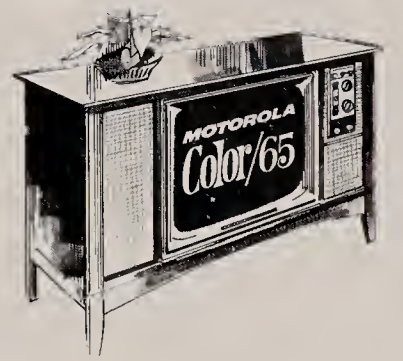

color

Sales and Service

ARTHUR LEIBY'S
NURSERY AND GARDEN SHOP

Weston Center

TW 3-9121

Compliments

of

GERARD LEONE

GENERAL CONTRACTOR

Weston, Mass.

BYRON'S MEN'S WEAR

Formal Wear Rental Service

Moody St., Waltham

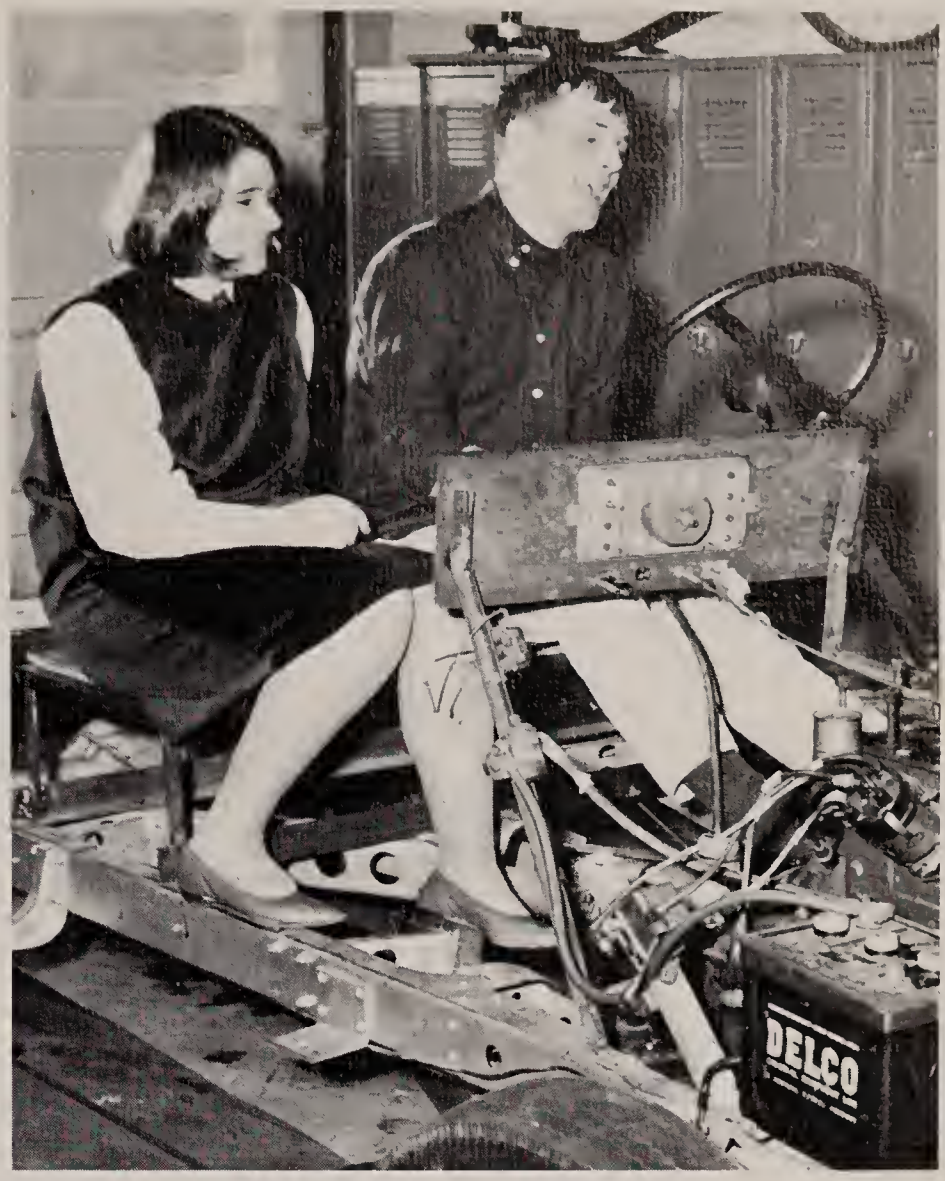
DELCO

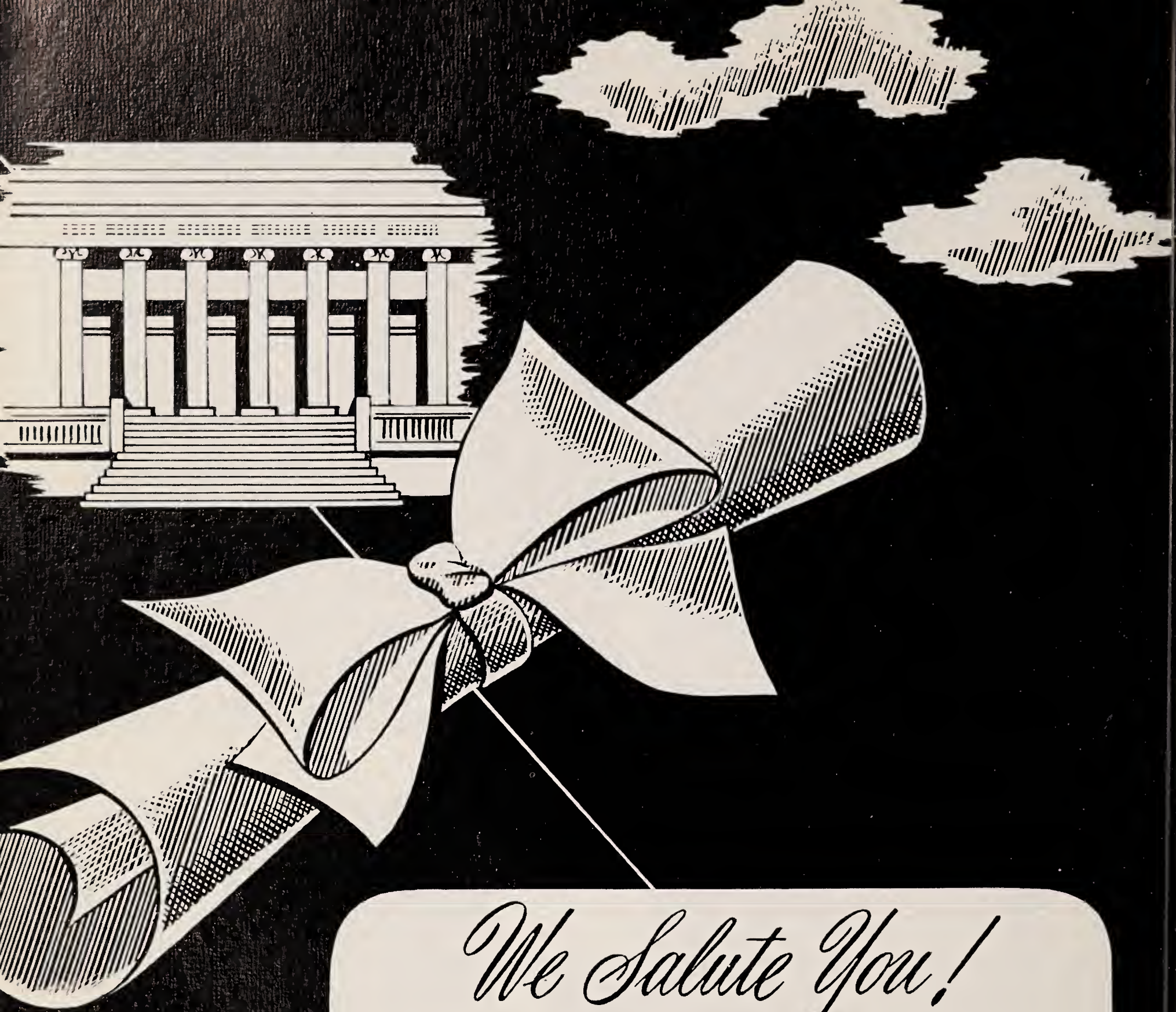

We Salute You!

Congratulations and the best of luck! We at Loring are proud of the part we have had in helping to make your classbook a permanent reminder of your school years, recording with photographs one of the happiest and most exciting times of your life! We hope that, just as you have chosen us as your class photographer, you will continue to think of Loring Studios when you want photographs to help you remember other momentous days to come! When you choose Loring portraits, you are sure of the finest craftsmanship at the most moderate prices!

LORING STUDIOS

New England's Largest School Photographers

Weston High School
1965
Yearbook Staff. WHS Yearbook
T 11424
FOR REFERENCE
Do Not Take From This Room
OEMCO

Weston High School Library
Weston, Massachusetts 02193